0103695

tv CHANNELS®

The Dallas Morning News
WEEKLY tv MAGAZINE

DAILY LISTINGS • WEEK BEGINNING AUGUST 28, 1977

Kristy McNichol Of ABC's 'Family': She's A Real Whiz On A Skateboard

Page 2

All-American Family

JACK RYAN

ABC had a tremendous amount of success last year and at present appears to be doing everything right.

The network is first in the ratings, has a solid lineup of popular shows, doesn't hesitate to try something new and appears prepared to explore any avenue to solidify their hold as the leader.

An example of this spirit is the highly acclaimed "Family" series that will grace the network's fall schedule. For once, no one is set aside to play the boob role of the family unit — everybody gets a chance just as they do in real life.

The story line, developed by Jay Presson Allen (who also has credits for "The Prime of Miss Jean Brodie," "Cabaret" and "Funny Lady") is billed as a one-hour dramatic series that takes the viewer deep into the life of a contemporary American family.

Kristy McNichol: "Veteran" Actress

The Lawrence family is composed of a group of intelligent, down-to-earth but not too perfect individuals. We've come a long way from "Ozzie and Harriet."

The cast is well balanced — as is the scripting — and those addicted to soaps and to family drama can find a midde-of-the road story to watch in the evening.

The youngest member of the brood, "Buddy," is really named Lititia, and she is a bright, aware and very appealing 13-year-old who must cope with adolescene at a time that is shaking the values of people much older and wiser than she.

In real life, "Buddy" is Kristy McNichol, a veteran actress of eight seasons. She was born on Sept. 9, 1962, in Los Angeles and broke into her career in juvenile roles and commercials.

However, in recent years she has appeared in "The Bionic Woman," "Sara" and "Love, American Style." She's quite a favorite with the ABC folk and has appeared on two of the network's afternoon specials.

Considering the investment the network has in the young miss, one would think they would hire someone to keep her on, or perhaps off, her skateboard. Although she carries a full work and school load, Kristy is a sports enthusiast and her major sports interest at present is the skateboard.

Others fleshing out the cast are James Broderick, Sada Thompson, Gary Frank and the family housekeeper, Mary Grace Canfield.

It's a pretty veteran cast despite the children's roles and that may account somewhat for its appeal. The writers are not forced to resort to gimmicks when the performers are professionals.

Sidelights on the Stars

What They Have Done, Are Doing, Hope to Do

Donny Most entered the entertainment field at the age of 15, singing and dancing with a specialty review on the Catskills circuit in New York.

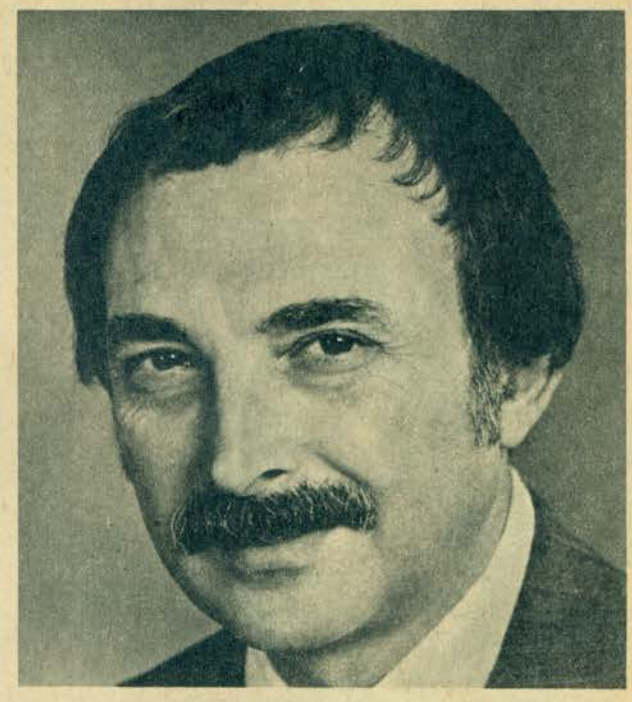

"Maude" regular Bill Macy's first professional role was a walk-on in the Brecht play "The Jewish Wife" for a salary of $1.50 per week.

Garrett Morris was a performer and music arranger with the Harry Belafonte folk singers and made a number of TV appearances with the troupe.

Penny Marshall's first venture in show business was a season of summer stock in Durango, N.M., playing Ado Annie in "Oklahoma." Then she headed for Hollywood.

Keanes Are The Youngest Headliners

John (left) and Tom Keane, now hosting their own half-hour musical-variety summer series on CBS, are the youngest entertainers ever to star in a network show. John, 11, and Tom, 13, are the sons of a Los Angeles record producer and recording studio owner, so they come by their interest naturally. They have been described as "two musicians who happen to be cute kids, rather than two cute kids who happen to be musicians."

CROSS TV WORDS

ACROSS:

1. Pictured, ------- Harper.
8. Her show and role: -----.
13. Raise.
14. River in Italy.
15. Legal point.
16. Eastern college.
18. Sea eagle.
19. Folk-rockster — Guthrie.
21. Nielsen, to his friends.
22. Linguistic word element.
23. Mix.
24. Route (ab.
26. Feel poorly.
27. Native of (suf.)
29. Sight or touch.
31. Chemical word ending.
32. Trumpeter Hirt.
33. Practical joke.
36. Nationality abbreviation.
38. Above (poet.)
39. Enclosure (ab.)
42. Love (Fr.)
45. VIP's car, for short.
47. Nickname-sakes of Alda.
49. Measurement.
50. Initial (ab.)
51. Archie to Gloria, perhaps.
53. Mild expletive.
54. Pennies.
56. Fred or Lamont.
58. Grain fungus.
59. Hutch's partner.

DOWN:

1. Miss Miles, and others.
2. Watchful.
3. Caron or Uggams.
4. Elena's laundry marks.
5. Bolger or Milland.
6. Type style (ab.)
7. Conger fisherman.
8. A Taylor's initials.
9. Hastens.
10. Hugh -------.
11. Weaver's first name.
12. Small space.
17. Network timetable abbreviation
20. ----- Bean.
25. Jacob's brother (Bib.)
28. Miss Sommer.
30. Miss Lanchester, et al.
33. ------
34. Rob or Carl.
35. Supplying with weapons.
37. Friends, to Cugat.
40. Short snooze.
41. Kotter's group.
43. Southern mountains.
44. Helen -----.
46. Preminger's first name.
48. Petty quarrel.
52. Collection of quotes.
55. Sesame -- (ab.)
57. Father (ab.)

Answer to last week's puzzle

See next week's issue for solution

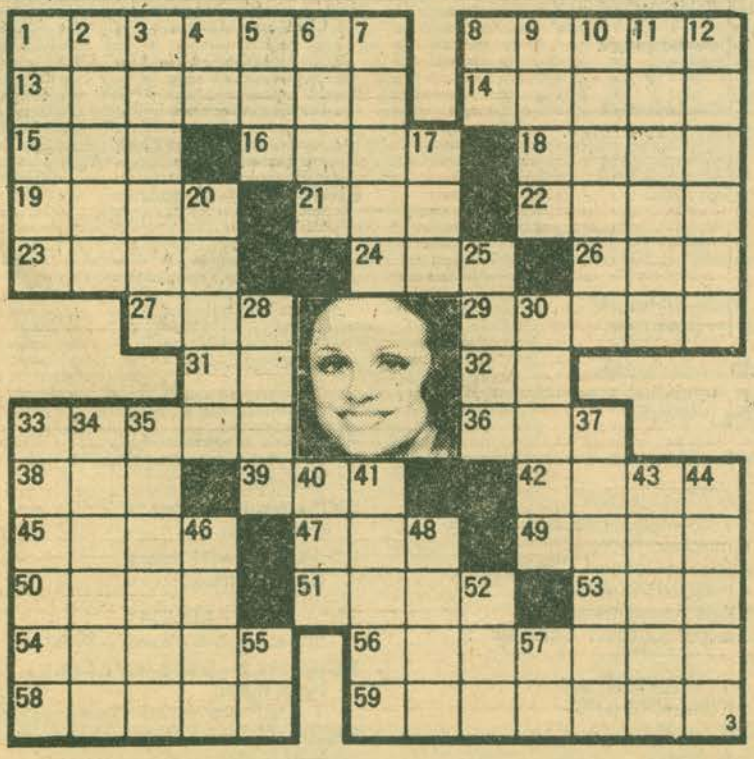

COMING NEXT SUNDAY

A Complete Preview of the 1977-78 Television Season!

A Dallas Morning News TV Channels Exclusive

TV CHANNELS

Carla Witt
Editor

INDEX

Crosswords 5
Radio 6
Sports 10
Movies 54-56

DAILY LOGS

Sunday 12
Monday 20
Tuesday 28
Wednesday 32
Thursday 40
Friday 50
Saturday 60
Sunday 64

Radio Week

AM Stations

WFAA 570—24 hours
Programmed for Adults
Continuous News-Talk-Sports Information. CBS Network, Local News, Dallas and Fort Worth

MONDAY-FRIDAY
6-9 a.m. News with Dick Wheeler
9-10 a.m. Testing 1-2-3 (Game Show)
10-noon Ed Busch Talk Show
noon-1 p.m. News
1-3 p.m. Ed Busch Talk Show
3-6:30 p.m. News
6:30-7 p.m. Testing 1-2-3 (Game Show)
7-11 p.m. Dick Syatt Talk Show
11-midnight CBS Mystery Theatre
midnight-5 a.m. Long John Nebel and Candy Jones Show

SATURDAY
6-9 a.m. News with Don Norman
9-noon Super Handyman Al Carrell
noon-3 p.m. Best of Busch
3-6 p.m. Bob Richards Show

SUNDAY
10 a.m.-1 p.m. Super Handyman Al Carrell
3-6 p.m. Bill O'Reilly Show
7-10 p.m. 'Religion on the Line' with Chuck Brooks

KSKY 660—Sunrise/sunset
Religious music and talk

KKDA 730—6a.m./sunset
Soul music

WBAP 820—24 hours
Country Gold music

SUNDAY
Community Forum public affairs show, 9:05 p.m.

KJIM 870—Sunrise/sunset
Country music

SUNDAY
Kaleidoscope, 5:30-6 p.m.
UTA Today, 6-6:15 p.m.

KNOK 970—6 a.m./sunset
Soul music
National Black Network news

KPBC 1040—Sunrise/sunset
Contemporary Christian music
UPI network

MONDAY—FRIDAY
Public affairs telephone talk show 1-2 p.m.

KRLD 1080—24 hours
Adult contemporary music
News 5-9 a.m.
News 4-6 p.m.
ABC Network news

SUNDAY
KRLD Minority Report. 6:30 p.m
Ask the Lawyer. 7:05 p.m.
Issues and Answers. 10:06 p.m.

MONDAY—FRIDAY
Alex Burton, 5:30 p.m.
Sports Central Dallas, 6:05 p.m.

MONDAY—SATURDAY
Paul Harvey News, 12:15 p.m.

KVIL 1150—6 a.m./sunset
Contemporary adult music
ABC Contemporary network

KLIF 1190—24 hours
Contemporary music.
News and information.

KFJZ 1270—24 hours
Adult Contemporary

WRR 1310—24 hours
All news format
NBC's News and Information Service

KXOL 1360—24 hours
Adult contemporary music
ABC News

MONDAY—FRIDAY
Casey and Ducky Talk Show. 6-9 a.m.

KBEC 1390-6 a.m./sundown
6 a.m. 8:30 a.m. News
8:30 a.m.-10 a.m. Flea market
10 a.m.-3 p.m. Adult Contemporary Music
3 p.m.-Sundown Spanish Program

KDNT 1440—5:30 a.m./1 a.m.
Country and Western music
Texas State Network news

KBOX 1480—24 hours
Modern country music

SUNDAY
Consumer Alert, 7:45 a.m.
Spectrum, 8 p.m.
The Feminist View, 8:30 p.m.
Dallas Dialogue, 9 p.m.

KXVI 1600—6 a.m.-Sunset
Adult Contemporary Music
North Metro Local News

FM Stations

KCBI 89.3—24 hours
Religious and easy listening music. Bishop College football.

KERA 90.1—5:30 a.m./1 a.m.
National Public Radio

SUNDAY
Classical Blockbuster 8 a.m.
All Things Considered 6 p.m.

MONDAY
BBC Science Magazine 7 p.m.
Amsterdam Concertgebeuw Orchestra 8:30 p.m.

TUESDAY
Options In Education 6:30 p.m.

WEDNESDAY
Options 6:30 p.m.

THURSDAY
Options 6:30 p.m.

MONDAY-FRIDAY
Morning Program 6 a.m.
Texas Weather noon
All Things Considered 5 p.m.
Jean Shepherd 11 p.m.
Easy Does It 11:30 p.m..

SATURDAY
Blockbuster, 9 a.m.
Bluegrass Special, 9 p.m.
Folk Festival USA 11:30 p.m.

KCHU 90.9—24 hours
Community access radio; ethnic, folk, classical & jazz music. public forums

MONDAY-FRIDAY
International Hotline call 742-6262 9 a.m.-noon

TUESDAY
Conservatively Speaking 5 p.m.
Chuck Brooks with commentary call-ins
Acorn News 6 p.m.-6:30 p.m.

KVTT 91.7—24 hours
Praising the Lord
and teaching the people

KAFM 92.5—24 hours
Mellow Rock

KESS 93.9—24 hours
Spanish music and talk

KWJS 94.9—24 hours
Christian radio

MONDAY-FRIDAY
Crossfire, 10:30 p.m.-midnight

KSCS 96.3—24 hours
Country music

KFJZ 97.1—24 hours
Adult contemporary—teenage - young twenties

KZEW 98—24 hours

SUNDAY
Zoo Talk—telephone talk show 10 a.m.-noon
King Biscuit Concert 10 p.m.

MONDAY-FRIDAY
Zoo New Revue midnight
Zookeeper Concert Calender 1 a.m.

SATURDAY
Zoo Concert 10 p.m.

KNUS 98.7—24 hours
Top 40 music

KPLX 99.5-24 hours
Middle-of-the-road music

KMEZ 100.3—24 hours
Beautiful music

WRR 101.1—6 a.m./midnight
Classical music
Mutual News

SUNDAY
Opera 8 p.m.

MONDAY—FRIDAY
The Concert Hall, 7 p.m.
New Releases, 8 p.m.

SATURDAY
Opera 1 p.m.

KFWD 102.1—24 hours
Adult Progressive music

MONDAY-FRIDAY
Album Hour, midnight

SUNDAY
Feature artist 10 p.m.

KDTX 102.9—24 hours
Religious programming
Christian News Network

KVIL 103.7—24 hours
Contemporary adult music
ABC News

KKDA 104.5—24 hours
Soul music

KOAX 105.3—24 hours
Beautiful music

SUNDAY
Impact public affairs, 6:30 a.m.

KDNT 106.1—5:30 a.m./1 a.m.
Rock music
Texas State Network news

KNOK 107.5—24 hours
Soul music

'Dandy Don' — can't stay away from the turf

DANDY DON Meredith, whose natural wit and interchanges with Howard Cosell helped make ABC's "Monday Night Football" an immediate hit, returns to join Cosell and Frank Gifford for the 1977 Monday Night Football season, it was announced today, by Roone Arledge, President of ABC News and Sports.

Meredith, the only expert commentator in any sport to win the Emmy Award and again nominated this year, has signed a multi-year contract with ABC, that will include exclusive apperances on ABC Sports programs as well as appearance on ABC's Entertainment programming.

Fred Silverman, President of ABC Entertainment, said Meredith would star in a number of made-for-television movies, a the rate of two a year.

Alex Karras, who has been a commentator on ABC's "Monday Night Football" since 1974, has decided to devote full time to an acting career.

"I am delighted to welcome Don back home," Mr. Arledge said. "I consider this a great leap backwards."

Though a knowledgeable and articulate expert commentator for ABC from 1970 through 1973, Meredith, former Dallas Cowboy quarterback, was best loved for his down-home folksy humor and extraordinarily quick wit. The latter was best exemplified during one of television's most embarrassing moments. The Oakland Raiders were walloping the Houston Oilers late in a particularly dull game Oct. 9, 1972, at the Houston Astrodome. A fan bearing a remarkable resemblance to Archie Bunker apparently asleep in the stands, woke up to notice a camera panning the near empty stadium and slowly and deliberately made an obscene gesture for all America to behold. Without losing a beat, Meredith uttered his now-famous camption, "Now there's a Houston fan who still thinks his team's number one."

Since 1974, Merecith has been a commentator for NBC's coverage of NFL Football and a sometimes actor for the network.

A two-time All-American at Southern Methodist University, Meredith came to the newly-formed Dallas Cowboys in 1960. By 1966, he had led them to the NFL Championship Game, only to lose to the Green Bay Packers in the final moments. In the final second of the 1967 Championship Game, the Packers again nosed out Meredith's Cowboys. Feeling he was losing his conpetitive edge, Meredith retired while still in his prime immediately after the 1968 season — a season in which he ranked as the National Football League's second best passer.

One of the most courageous athletes ever to play the game, Meredith suffered numerous ailments during his career — a shoulder separation, pneumonia, stomach and nose disorders, rib cage, ankle, hand and arm injuries. Still, he was able to complete better than 50 per cent of his passes, 1,170 of 2,308 attempts for 17,199 yards and 135 touchdowns.

HOLLYWOOD POOLS

WE OFFER
OVER 300 DESIGNS & SIZES TO CHOOSE FROM

$8,495. DEL REY
$8,025. SAN SABA
$8,119. JAMAICA

NO ROCK CHARGE
FINANCING AVAILABLE
LIFETIME STRUCTURAL GUARANTEE
MEMBER
HOMEBUILDERS ASSOC. / NATIONAL SWIMMING POOL INST.

HOLLYWOOD POOLS
10836 Grissom Lane
247-5047

TONY ROBERTS, will star in a new NBC series "Rosetti and Ryan" premiering in the fall.

For possible last-minute changes in programming check daily listings on Radio-TV page.

LOWREY
ORGAN CENTERS

Come in today and see how easy it is to make musical magic on a Lowrey magic genie organ.

VALLEY VIEW	TOWN EAST	RED BIRD	RIDGMAR	NORTH EAST
387-3885	270-6426	298-1456	737-6639	589-1386

At Today's Prices...It Pays to
IMPROVE! DON'T MOVE!

100% FINANCING AVAILABLE! WORKMANSHIP GUARANTEED!

KITCHEN REMODELING

TWO-DAY INSTALLATION!

We specialize in installing solid wood door and drawer fronts (not plastic or laminated) — then staining existing cabinets to match.

This is the NO FUSS — NO WORRY way to make your kitchen the most enjoyable area of your home!

Repair or Remodeling for any Room

GARAGE CONVERSIONS

BATHROOM REMODELING

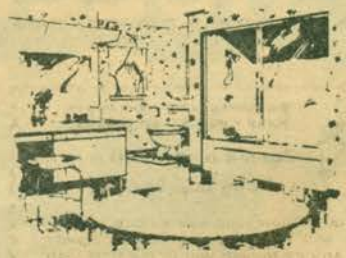

Add exciting "new-home" sparkle to your bathroom with today's modern equipment and materials — plus our "Know-how"

CALL 9 A.M. TO 9 P.M. **630-7730** **FREE ESTIMATES!**

TEXAS HOME IMPROVEMENT CO.
3414 IRVING BLVD. IN DALLAS

JACKLYN SMITH is one of the beautiful angels attempting to discover who is trying to drive a famed movie actress insane on Wednesday night's "Charlie's Angels" airing at 8 p.m. on Channel 8.

MOTHER MARIE

Open 8 a.m. to 10 p.m.
Daily and Sunday

No matter how long you've been suffering I will help you with Great Power. Guaranteed to help you in the first visit. She will help you with all your problems. If you are an alcoholic, I will help you overcome. If you have voodoo and bad luck, I will take it away. Results guaranteed. I will show your sickness even if you are sick in the head. I will show you what your eyes can see and in your heart you believe. I will not just talk to you, I will show you my work.

4528 Live Oak, Dallas **824-3965**

For possible last-minute changes in programming check daily listings on Radio-TV page.

BACK TO SCHOOL
SEWING MACHINE SALE

SINGER

MODEL 257

NOTE THESE FEATURES:

- Drop in Bobbin
- Zig-Zag Stretch
- Button Holes
- Darns, Embroiders

ONLY $66

INTRODUCTORY OFFER

1st SHOWING IN DALLAS AREA

THE

ELECTRA 3000

UTILITY MACHINE
(fo the No Nonsense Seamstress)

OPEN ARM FOR

- Cuffs
- Collars
- Sleeves
- Etc.

Computer-Like Programming for

- Buttonholes
- Blind Hems
- Zig Zags
- Stretch Stitches

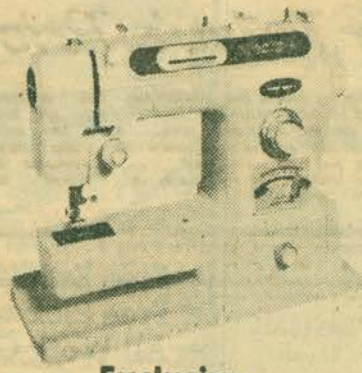

Introductory Price
$195

(Call for Free Home Delivery)

AFTER SALE. $495

EASY PAYMENT
MASTER CHARGE
BANK AMERICARD
Limited Quantities

THIS WEEK **Exclusive Showing at . . .**

WORLD WIDE

SEWING CENTERS

NORTH DALLAS 11440 N. CENTRAL (EXIT 19)	361-7124	**DUNCANVILLE** 511 E. CAMP WISDOM	298-8929
CENTRAL DALLAS 2013 GREENVILLE	827-6440	**RICHARDSON** 52 ARAPAHO VILLAGE	234-6363
DALLAS EAST 11410 GARLAND RD.	324-5458	**IRVING** 3017 W. IRVING BLVD.	252-7585
OAK CLIFF 512 W. JEFFERSON	942-2471	**ARLINGTON** 2237 W. DIVISION	265-0321

Sportscasts

SUNDAY

12:30 **4** SUPER BOWL XI
5 TEXAS RANGERS BASEBALL
Rangers vs. New York Yankees
11 FISHING COUNTRY

1:00 **4** NFL PRE-SEASON
New England Patriots vs. Pittsburgh Steelers from Schaefer Stadium in Foxboro, Mass.
11 WALLACE WILDLIFE

1:30 **8** ROBERT F. KENNEDY PRO-CELEBRITY TENNIS
Tennis tournament from the West Side Tennis Club in Forest Hills New York

3:00 **8** COLGATE HALL OF FAME CLASSIC
Final round of play in this golf tournament from the Pinehurst Country Club in Pinehurst, North Carolina

4:00 **4** CBS SPORTS SPECIAL
'Target—New Orleans' is a series of visits to different professional football training camps to determine who will make it to Super Bowl XIII
5 NFL PRE-SEASON
Dallas Cowboys vs. Baltimore Colts.

10:30 **8** TV's SOCCER CHAMPIONSHIP GAME

MONDAY

7:30 **8** MONDAY NIGHT BASEBALL

TUESDAY

7:30 **5** TEXAS RANGERS BASEBALL
Rangers vs. Kansas City Royals

WEDNESDAY

7:30 **8** TEXAS RANGERS BASEBALL
Rangers vs. Kansas City Royals

11:00 **4** U.S. OPEN TENNIS
Highlights from the West Side Tennis Club in Forest Hills, New York

THURSDAY

9:00 **8** COLLEGE FOOTBALL '77
Preview of the upcoming NCAA football season

11:00 **4** U.S. OPEN TENNIS
Highlights from the West Side Tennis Club in Forest Hills, New York

FRIDAY

7:00 **8** NFL PRE-SEASON
Chicago Bears vs. St. Louis Cardinals

10:00 **39** PRO-FAN

10:30 **39** GREATEST SPORTS LEGENDS

CONTINUED NEXT PAGE

MORE COMFORTABLE NEW CONTACT LENS

NEW ULTRA THIN SOFT CONTACT LENS. NEW GAS PERMEABLE HARD CONTACT LENS. FIRST TIME WEARER OR IF YOU ARE DISSATISFIED WITH YOUR PRESENT LENS.

DR. SANFORD PICK, optometrist
CONTACT LENS SPECIALIST
SOUTHLAND CENTER CALL 741-4661 DALLAS

SAVE $12.00
ON FIRST SERVICE CALL.
NOW ONLY **$2.50** WITH THIS AD
M&W TV SERVICE
116 W. JEFFERSON
941-9948 or 941-7218
"SERVING ALL OF DALLAS COUNTY"
BRING YOUR SET IN AND SAVE 20% OFF LABOR WITH THIS AD

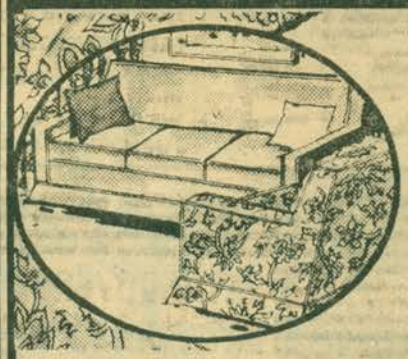

$27.50
Labor on average sofa bed
3 Day Service
942-2100 | 821-3020

- Free Estimates
- Free Pick-up & Delivery
- All Work Guaranteed
- Free Arm Covers
- Financing Available
- Large Fabric Selection

20-40% Off on Fabrics
TEXAS UPHOLSTERY
4107 Worth St., Dallas

Utility bills too high?
SOLAR-X REFLECTIVE FILM
can be applied to all your glass
by either you or us.
Then watch your utility bills go
DOWN . . .
DOWN . . .
SOLAR-X DOWN!!!
APPLIED PRODUCTS CORP.
(214) 630-1330 *"OLDEST IN DALLAS"*

Sportscasts

CONTINUED

11:00 **4** U.S. OPEN TENNIS
Highlights from the West Side Tennis Club in Forest Hills, New York

SATURDAY

11:00 **4** U.S. OPEN TENNIS
Early-round play in the tournament from the West Side Tennis Club in Forest Hills, New York

1:00 **5** BASEBALL

39 THIS WEEK IN BASEBALL

1:30 **39** OUTDOORS WITH KEN CALLOWAY

2:00 **8** ARA PARSEGHIAN'S SPORTS

11 THE RACERS

3:30 **8** WIDE WORLD OF SPORTS

4:00 **4** WORLD SERIES OF GOLF
Second-round of play from the Firestone Country Club in Akron, Ohio

4:30 **13** INNER TENNIS
Four looks at tennis; fear, changing habits, learning the basics and concentration

8:00 **8** NFL PRE-SEASON
San Francisco 49ers vs. Oakland Raiders

5 NFL PRE-SEASON
Dallas Cowboys vs. Houston Oilers

10:00 **11** SATURDAY NIGHT WRESTLING

11:00 **39** CELEBRITY BOLWING

TERMITE & PEST CONTROL

HAMBRICK PEST CONTROL

"Certified Applicator"
FHA-VA & Conventional Certificates

- Complete Termite & Pest Control
- Lawn & Tree Spraying
- Residential & Commercial
- Free Estimates • License No. 718

PROMPT SERVICE Call anytime

Preston-N. Dallas
Oak Cliff-W Dallas 368-7527 **S. Loop 12**
941-6119 If no answer call 339-3944 **391-3681**

AA QUALITY UPHOLSTERY

125 W. JEFFERSON

JOHN W. McVEY
DIRECTOR

- SAVE OVER 50%
- FREE PICK-UP & DELIVERY
- FREE ESTIMATES
- GUARANTEED WORK & MATERIALS
- WE COMPLETELY REBUILD FURN. FROM FRAME OUT

388-0501
NITES
388-3758

SUMMER SAVINGS!

FREE ESTIMATES

PATIO COVERS

Choose from Custom Bilt's wide selection of patio covers. Whether you like the contour, rectangular or kidney shaped patio cover, Custom Bilt has them all.

30%
OFF SUGGESTED RETAIL

"THE CUSTOM ROOM"

The ultimate indoor/outdoor living. The Custom Room is designed to fit your particular home and family needs. You can have solid paneled walls or glass wall or a combination of both. It comes in a beautiful aluminum exterior wall or can be bricked to match your home.

- Carpets
- Patio Covers
- Pool Enclosures

ADD A SCREEN ROOM OR SCREEN ROOM/PATIO COMBINATION

Can be used year around with our new weather window panels, great for plants. Gives you that great indoor/outdoor feeling while it protects you from bugs and mosquitoes.

CUSTOM BILT AWNING COMPANY

11353 EMERALD
241-0521
TARRANT CO. CALL 263-6371

FREE ESTIMATES

SUNDAY

August 28, 1977

	8 WFAA ABC	4 KDFW CBS	5 KXAS NBC	11 KTVT	13 KERA PBS	39 KXTX CBN
7 00	Human Dimension	Words of Life	Churches of		Sesame Street	Public Policy
15	With This Ring	Jesus Today	Christ Present		"	Forum
30	Jimmy Swaggart	The Bible Says	Carpenter's		"	Backyard
45	"	St. Paul United Meth.	Children		"	"
8 00	Dr. Robert Schuller	New Hope Baptist	Children's	Religious	In Our Own Image	Larry Jones
15	Hour of Power	The Way of Truth	Hour	Town Hall	"	Evangelistic Program
30	James Robison	The Episcopal Church	"	Day of Discovery	"	Dr. Gene Williams
45	Presents	The Catholic News	"	"	"	"
9 00	Covenant	Point of View	Oral Roberts	The Divine Plan	Writing Reason	Jerry Falwell
15	"	"	"	"	"	"
30	Big Blue Marble	Highland Park	Newsworthy	Let the	"	"
45	"	United Methodist	"	Bible Speak	"	"
10 00	The New Adventures	Church	Counterpoint	It Is Written	American Story	Robert Schuller
15	of Gilligan	"	"	"	"	"
30	Animals, Animals,	Face the Nation	Challenge	Herald of Truth	"	"
45	Animals	"	"	"	"	"
11 00	First Presbyterian	Crossroads of	World of Survival	First Methodist	Communications—	First Baptist Church
15	Church	the '70s	"	Church	Literature	of Dallas
30	"	Animal World	Meet the Press	of Ft. Worth	"	"
45	"	"	"	"	"	"
12 00	Issues and Answers	Highway Patrol	Encounter '77	Point of View	Realidades	Rex Humbard
15	"	"	"	"	"	"
30	Directions	Super Bowl XI	Texas Rangers Baseball:	Fishing Country	Black Perspective	"
45	"	"	Rangers	"	of the News	"
1 00	World of Travel	NFL Pre-Season Game:	vs.	Wallace Wildlife	Anyone for Tennyson?	Ernest Angley Hour
15	"	Pittsburgh Steelers	New York Yankees	"	"	"
30	Robert F. Kennedy	vs.	"	Love, American	Great Performances:	"
45	Pro-Celebrity	New England Patriots	"	Style	"Tchaikovsky Symphony	"
2 00	Tennis Tournament	"	"	Night Gallery	No. 4—Bernstein"	Gospel Lighthouse
15	"	"	"	"	"	"
30	"	"	"	Movie:	Great Composers	Treehouse Club
45	"	"	"	"Wierd Woman"	"	"
3 00	Colgate Hall of Fame	"	"	Lon Chaney	Opera Theater:	Just Passing
15	Golf	"	"	Evelyn Ankers	"La Traviata"	Through
30	"	"	"	"	"	Happy Hunters
45	"	"	"	"	"	"
4 00	"	CBS Sports Special	NFL Pre-Season	Voyage to the	"	Amazing Grace
15	"	Target — New Orleans	Football:	Bottom of	"	Bible Class
30	"	"	Dallas Cowboys	the Sea	"	River of Life
45	"	"	vs.	"	"	"
5 00	Black Forum	McHale's Navy	Baltimore Colts	Daktari	My Kingdom for Love	Rays of Hope
15	"	"	"	"	"	"
30	Que Pasa	Eyewitness News	"	"	"	Human Dimensions
45	"	"	"	"	"	"
6 00	News 8: The	Sixty Minutes	"	Sunday Night at	Washington Week	Youth On
15	Scene Tonight	"	"	the Movies:	in Review	The Move
30	At Issue	"	"	"What's So Bad About	Wall Street Week	Reflect
45	"	"	"	Feeling Good?"	"	"
7 00	Six Million	Rhoda	Sunday Mystery Movie:	George Peppard	Evening at Pops:	700 Club
15	Dollar Man	"	(McCloud)	Mary Tyler Moore	"Ethel Merman"	"
30	"	A Year at the Top	"	"	"	"
45	"	"	"	"	"	"
8 00	Sunday Night Movie:	People's Command	"	Oral Roberts	"	"
15	"Fistful of Dollars"	Performance 1977	"	In San Diego	Masterpiece Theatre:	"
30	Clint Eastwood	"	Movie of the Week:	"	"Dickens of	Sagamore Hill
45	"	"	"The Possessed"	"	London"	Baptist Church
9 00	"	"	James Farentino	Movie:	"	"
15	"	"	Joan Hackett	"The Neon Ceiling"	"	"
30	"	"	"	Gig Young	Eyewitness	Brant Baker
45	"	"	"	Lee Grant	"	"
10 00	News 8: The	Eyewitness	Area 5	Metroplex News	"	Deaf Hear
15	Scene Tonight	News	Texas News	Movie Cont'd	"	"
30	TV's Soccer	CBS Sunday Night News	Late Night Movie:	"	"	Jimmy Swaggart
45	Championship Game	Eyewitness to History	"The Party"	"	Pleasure at	"
11 00	"	The Honeymooners	Peter Sellers	Rex Humbard	Her Majesty's	Reflect
15	"	"	Claudine Longet	"	"	"
30	"	Sunday Night Movie:	"	"	"	Public Policy
45	"	"Sanctuary"	"	"	"	Forum
12 00	"	Lee Remick	"	Nightwatch News	"	"
15	"	Yves Montand	"	Sign Off	"	"
30	Great Movie:	Bradford Dillman	Five Report		Sign Off	This Is
45	"The Landlord"	"	"			the Life

SUNDAY PROGRAM NOTES

✓ PROGRAMS INDICATED BY A CHECK MARK ARE PAID ADVERTISEMENTS

12:00 **13** REALIDADES
This episode explores the Latino working class and its role in U.S. history. PBS

1:00 **13** ANYONE FOR TENNYSON?
This program is dedicated to poets who have successfully combined writing and teaching. PBS

1:30 **13** GREAT PERFORMANCES
Leonard Bernstein leads the New York Philharmonic in an all-Tchaikovsky program, "Symphony No. 4," "Andante Cantabile" and "String Quartet in D Major." (Repeat) PBS

2:30 **13** GREAT COMPOSERS
Ralph Votapek plays the music of Frederic Chopin, "Barcarole, Opus 60" and "Andante Spianato and Grande Poloaise Billante, Opus 22." (Repeat) PBS

3:00 8 ✓ See Living Legends at Colgate Hall of Fame Golf Classic-Live TV From Famed Pinehurst.

3:00 **13** OPERA THEATER
"La Traviata" will feature soprano Elizabeth Harwood in her first Violetta in the BBC version of Guiseppe Verdi's classic opera. (Repeat) PBS

5:00 **13** MY KINDOM FOR LOVE
The romantic sage of King Edward VIII's historic abdication, an action which divided Great Britain and precipitated a constitutional crisis. Film clips and first hand accounts produce a portrait of the man who married Mrs. Wallis Warfield Simpson. PBS

6:00 **11** SUNDAY NIGHT AT THE MOVIES
"What's So Bad About Feeling Good?" (1968) starring George Peppard and Mary Tyler Moore. An East Village artist and his girlfriend live in absolute squalor until a toucan bird infects them with euphoria and the desire to live responsibly.

7:00 **8** SIX MILLION DOLLAR MAN
Jerry Quarry guest stars in a story about foreign amateur athletes who defect to the U.S. Steve goes undercover to infiltrate a suspected assassination team. (Repeat) ABC

5 SUNDAY MYSTERY MOVIE
McCloud answers a call reporting a slaying and is told by the medi-

CONTINUED NEXT PAGE

BETTER SIGHT . . . BETTER GRADES IN SCHOOL
Before school starts have your children's eyes checked at:
Dr. Schecter, optometrist
Medicaid welcomed . . . 1709-A Elm
741-9741

COATS SIZES 4-18 SPORTS WEAR
BLOUSES DRESSES ACCESSORIES
The Vogue
388 CASA LINDA PLAZA

HEAT COLD FADE GLARE SNOOP SHATTER
Give Window Woes the bounce with
REFLECTO-SHIELD™ REG
Let us windowproof your home with world's leading energy control film for greatest comfort and privacy, year-round fuel savings. Call for free estimate and demonstration.
Energy Saving Innovations, Inc.
243-8056
14148 Tanglewood Dr.
Farmers Branch, Tx.

KOOLVENT
PATIO COVER SALE
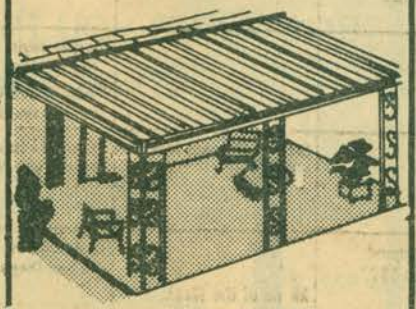
20% OFF
SUGGESTED RETAIL
KOOLVENT AWNINGS
631-1983

ALLIED FENCE
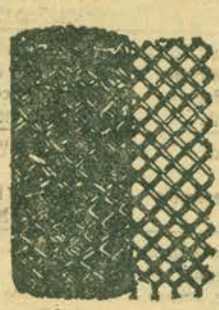
SALE
CHAIN LINK WIRE
50-FOOT ROLL
4-FOOT HIGH
NOT DELIVERED
$17.50
748-6088
266 W. Commerce

Selva toe shoes
Princess—$15.50

PINK IN STOCK
Other Colors Made To Order
ESPECIALLY Designed for Beginners. Selva's Unique Metatarsal Construction Lends Support and Balance, Helps the Student Develop the Proper Arch-On-Pointe.
Ballerina
Italian
Barrie
$16.00
master charge
STORE HOURS 9:00-5:30
BANKAMERICARD
Bridges Dance Wear
943-6990—948-9313
310 WEST JEFFERSON
DALLAS, TEXAS 75208

cal examiner that the crime was committed by someone who sucked blood from the victim. (Repeat) NBC

13 EVENING AT POPS
Ethel Merman sings tunes from "Annie Get Your Gun," "Anything Goes" and "Gypsy" with the Boston Pops in an evening with Irving Berlin. (Repeat) PBS

8:00 **8 SUNDAY NIGHT MOVIE**
"Fistful of Dollars" (1970) starring Clint Eastwood as a wronged man who sets out to get revenge against a crooked land owner. ABC

8:15 **13 MASTERPIECE THEATER**
The rags-to-riches life of Charles Dickens, world's most popular English author, unfolds in this 10-part series which traces his life.

8:30 **5 MOVIE OF THE WEEK**
"The Possessed" (1977) James Farentino portrays a former priest who uses his unusual powers to repel the challenge from a supernatural force. Joan Hackett and Claudette Nevins co-star. NBC

CLIP AND MAIL TODAY

LEARN TO EARN
With America's Largest Tax Service
H&R BLOCK
JOB INTERVIEWS AVAILABLE FOR BEST STUDENTS

INCOME TAX COURSE
- Including current theory, and application as practiced in Block offices from coast to coast.
- Choice of days and class times.
- Certificate awarded upon graduation.

ENROLL NOW!
Classes Start: Mid-September
There are 12 convenient class locations.

Contact the H&R BLOCK 358-3347
DMN TVC 5712 W. LOVERS LANE 75209

• Please send me free information about the H & R Block Income Tax Course. This is a request for information and places me under no obligation to enroll.

NAME_____
ADDRESS_____
CITY_____ PHONE_____
STATE_____ ZIP CODE_____

CLIP AND MAIL TODAY

C METHOD
Cleans Flokati Rugs
5118 W. Lovers Ln. 357-8144

FIREPLACE SALE!
10% OFF
Beat the Energy Crisis
3 Day Installation

Woodburning Fireplace
100% Financing
NO PAYMENT TILL OCTOBER
(Can be installed with no special foundation on any wall in your home.)
★ FREE ESTIMATES
★ FREE PLANNING SERVICE
★ BANK FINANCING AVAILABLE
ALSO SIDING & INSULATION
POSTON COMPANY
215 N. BECKLEY 943-3807
Nites & Weekends 270-7879

When you think **Swimming Pool** think **FIBERGLASS**

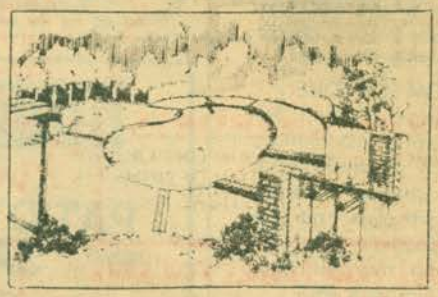

and when you think **FIBERGLASS** think **AMERICAN**

1st. *in Production*
in Installation Experience
in Variety of Designs
in VALUE

compare before you buy

metro **263-0304** **214-630-1465**

OPEN DAILY 8-5
american pools inc.
SUNDAY 1-5

6411 HARRY HINES BLVD. DALLAS, TEXAS 75235

SUMMER SALE!

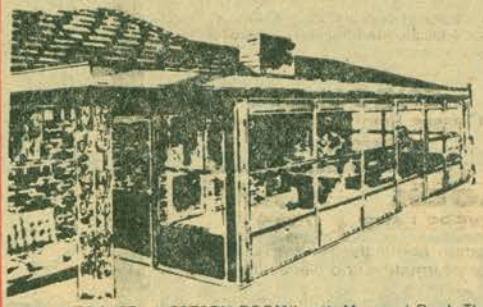

NEW IMPROVED "WESTERN ROOM" with Mansard Roof. The NEW 1977 Western Room Roof has been improved this year for extra strength. This roof is now available to hold up to 70 lbs. per square foot. Can be built with a beautiful baked enamel aluminum ceiling. Completely insulated with beautiful exterior walls. If you're thinking of adding a room in the near future, you have to see this room by AAA. Call now, prices have never been better. BEAT THE ENERGY CRISIS. STAY HOME — ENJOY YOUR WESTERN ROOM.

DON'T MISS THESE SAVINGS CALL TODAY!

'SHOWROOM OPEN'
COME BY, SEE OUR DISPLAYS OPEN DAILY 8-5 MON.-FRI. SAT 9-1

SAVE UP TO 30% OFF!
OUR REGULAR RETAIL ON ALL PRODUCTS

WE SPECIALIZE IN

- GARAGE CONVERSIONS
- ADD-A-ROOM
- SIDING
- ORNAMENTAL WORK
- REPLACEMENT WINDOWS IN STOCK PRIME WINDOWS, STORM DOORS, SLIDING DOORS.

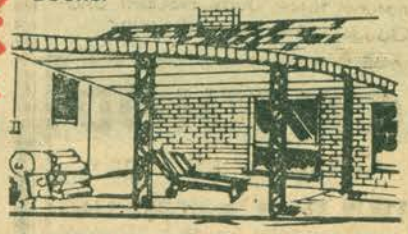

PATIO CONTOURS

The graceful curved shade-all Patio, just one example of what can be done with a difficult-to-use area.

MANSARD TRIM CARPORTS

PROTECT YOUR AUTOMOBILE WITH A CARPORT OF DISTINCTION.

- NEW IN CONCEPT
- CHOICE OF COLORS
- UNSURPASSED IN DESIGN
- A SOUND PRACTICAL INVESTMENT

ALL YEAR FAMILY FUN AREA
AMERICAN GLASS ENCLOSURE

Stylish as tomorrow, built to last a lifetime. Available for any home in any size or shape you want. This Pest-Free PATIO WITH GLASS WINDOWS has been greatly reduced. Call NOW! And SAVE! Also can be built with screen only.

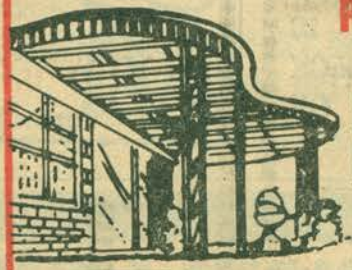

REDWOOD AND FIBERGLASS

BEAUTIFUL IN DESIGN. ASSORTED COLORS. PRICES HAVE NEVER BEEN BETTER. CALL TODAY AND SAVE!

6 OZ Fiberglass AAA QUALITY

WE USE QUALITY MATERIALS EXPERT WORKMANSHIP

CALL NOW 339-8326

WE WANT YOUR BUSINESS

NO JOB TOO BIG — NO JOB TOO SMALL

ALL AMERICAN AWNING CO. THE AAA CO. GUARANTEED QUALITY

ALL AMERICAN AWNING & CONST. CO. INC.

• FREE HOME SURVEY • AT NO OBLIGATION •
AAA-SERVICE FOR AAA CUSTOMERS

5010 W. DAVIS 263-1600 FREE ESTIMATES 339-8326

BJORN BORG (1977 Wimbledon winner) will join Jimmy Connors and other world-class players during the U.S. Open Tennis Championships to be broadcast by CBS Sports from the West Side Tennis Club Sept. 3, 4, 5, 10 and 11.

WOMEN

MEN

RH AND OTHER BLOOD ANTIBODIES

DUE TO THE SHORTAGE OF PLASMA FOR BIOLOGICAL PRODUCTS, YOUR ANTIBODY RICH PLASMA IS URGENTLY NEEDED BY THE MEDICAL PROFESSION. THOSE WHO HAVE HAD PROBLEMS OF RH PREGNANCY OR TRANSFUSION REACTIONS WILL RECOGNIZE THIS NEED. YOU CAN EARN EXTRA MONEY WHILE FULFILLING A MAJOR MEDICAL NEED. FOR FURTHER INFORMATION PLEASE CALL BETWEEN 9 AND 5

(214) 651-9828

NEI BLOOD PLASMA CENTER

designer pools, inc.

North Dallas FULL SERVICE pool center

SPECIAL PRICES ON ALL:

★ CHEMICALS ★ SUPPLIES

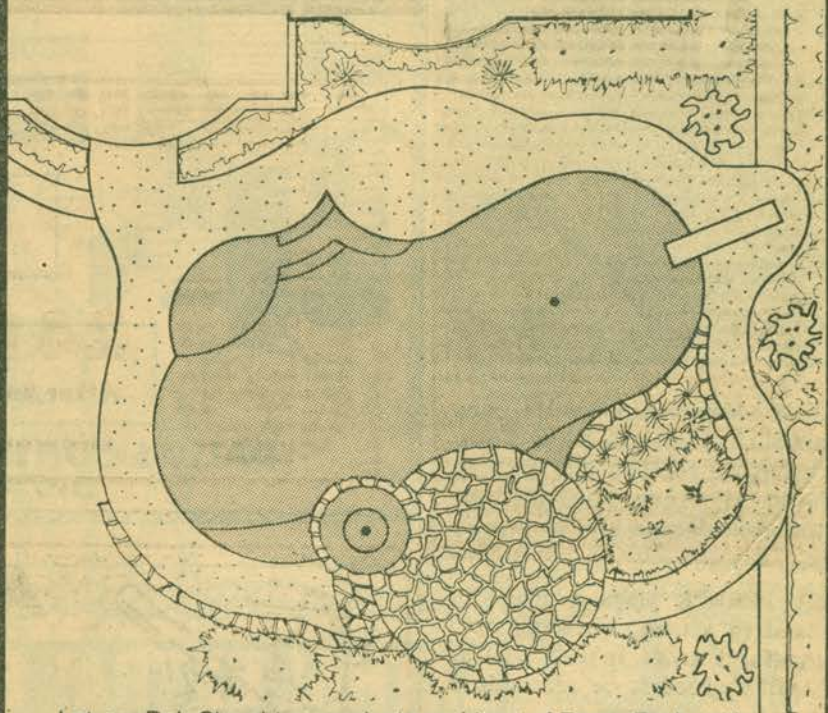

Let our Bob Slaughter, graduate architect of Texas Tech, with more than 10 years experience designing pools and landscape create something more than ordinary to enhance your home. Free consultation.

DESIGNER POOLS BRINGS A NEW CONCEPT TO DALLAS POOL BUYERS!

- Professional pool designers
- Only one contractor to deal with
- Quality that is designed-in
- Full time field supervision
- Custom Gunite Construction
- Guaranteed completion date
- No extra charge for rock
- Lifetime structural guarantee with transfer privileges

"QUALITY" begins with a professional **design**

designer pools, inc.

COMPLETE SERVICE DEPARTMENT

OPEN MON -SAT 8 TO 6 P M
SUNDAY—12 TO 5 PM

1006 PRESTON ROYAL PLAZA
(Across from Safeway)

692-6027
DALLAS TEXAS 75230

MEL FERRER plays a priest involved in a case centering on a vengeful murder in the "Hawaii Five-O" episode to be rebroadcast Thursday on Channel 4.

FOR POSSIBLE LAST-MINUTE CHANGES IN PROGRAMMING CHECK DAILY LISTINGS ON RADIO-TV PAGE.

PATIO COVERS

★ STORM WINDOWS ★

- CARPORTS
- PATIO ROOMS
- GUTTERING

I DO MY OWN WORK

FEATURING QUALITY & SERVICE

20 YEARS EXPERIENCE

424-1214

7 DAYS 24 HOURS

FORD PATIO & CARPET CARE CO.

INSULATION

doesn't cost it

PAYS

Attic Insulation

241-7022

After 5:00 Call 783-1176

Drywall Systems Inc.

master charge

ACOUSTICAL

- Machine applied over painted ceilings
- Old ceilings made like new
- No moving of furniture or rugs
- Absolutely no mess

CALL . . .

CUSTOM ACOUSTIC 263-8844

AN INSULATING WINDOW

DOESN'T COST, IT

PAYS

BY SAVING ENERGY
AND LOWERING UTILITY BILLS

FOR MORE INFORMATION CALL

630-8931

ADVANCE PRODUCTS, INC.

master charge

BANKAMERICARD

PENNY MARSHALL will once again portray Laverne when a new series starts for she and Shirley (played by Cindy Williams) on Channel 8 in Sept.

ENERGY SAVING SPECIALS

- VINYL
- STEEL
- ALUMINUM SIDING

from 49¢ a foot

INSULATION
STORM WINDOWS
& DOORS

"Call Us Before You Buy or We Both Lose Money."

Serving the Metroplex 8 Years

CALL 328-6141
OUT OF TOWN — CALL COLLECT — 24-HOUR SERVICE

DALLAS CONTRACTORS SUPPLY
8610 GARLAND ROAD

HI FOLKS,

EXTRA! EXTRA! EXTRA!

"BEEFALO"

TENDER AS CHOICE BEEF. NOT AS FAT. ⅓ LESS COOKING TIME AS BEEF. BEEFALO IS A CROSS BREEDING OF BUFFALO AND BEEF CATTLE CONSISTING OF NO MORE THAN ⅜ BUFFALO AND NO LESS THAN 3/16 BUFFALO. CROSSED WITH A COMBINATION OF HEREFORD, ANGUS & CHAROLAIS. WE SELL THIS NEW BREED OF CATTLE BY THE STEAK BUNDLE ¼ OR ½.

20% LESS CHOLESTEROL

17% MORE PROTEIN

USDA CHOICE BEEF HALVES
69¢ lb.
wts. 250 lbs. up

COME BY THE 11th, 12th & 13th FOR A FREE SAMPLE OF BEEFALO

USDA CHOICE BEEF HINDS
79¢ lb.
150 lbs. UP

CALL
285-6359

USDA CHOICE VARIETY BUNDLE
$42 wk. for 13 wks.
EX. 150 lbs. AT 73¢ lb.=109.50 Avg. wts. 150-200 lbs.

90 DAYS SAME AS CASH

TRIPLE BONUS
• 10 LBS. SAUSAGE • 15 LBS. FRYERS
• 10 LBS. PORK STEAK
ALL THREE WITH SIDE HEAVY BEEF OR ONE ¼ OF BEEF

FREE LOCKER RENT WITH PURCHASE OF 100 lbs. OR MORE

CALL NOW—SEE WHAT YOU GET—10 cents lb. custom processing charge. Smoking and curing, when space available — slightly higher.

VISA master charge

COUNTRY-MEAT PROCESSING & LOCKER

TO FIND US Take EXIT 4, MILITARY PARKWAY OFF 635

Good meat like ours—Found in the country! 202 W. Davis CALL NOW 285-6359, Mesquite, Texas. COME ON OUT FOLKS—WE ARE ONLY ABOUT 15-20 MINUTES FROM ANYWHERE IN DALLAS. TUES.-SAT. 10-8, SUN. 1-7, CLOSED MONDAY.

Sears

Aluminum Greenhouses

Select the greenhouse which will be right for your growing space and needs.

Models include

- Rigid aluminum frame
- Touch 'Glide sliding doors
- Built-in aluminum guttering
- All doors glazed with tempered glass
- Pre-cut glass
- Clip-on Glazing system
- Wide range of accessories

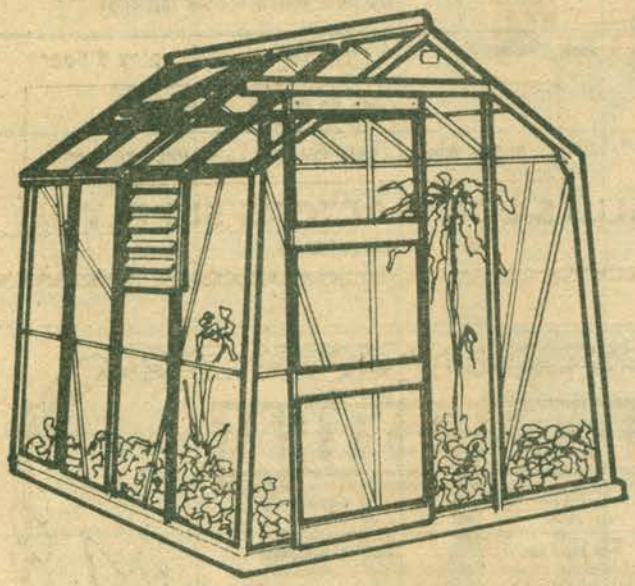

6x8 Greenhouse

489.99

Reg. low price

Over the years we've found that our standard 6x8 aluminum greenhouse has proved more popular than any other. It gives an excellent growing area to let you raise a wide variety of flowers, plants and vegetables. This model includes a roof vent as standard.

4x2 Greenhouse Reg. low price 199.99

Use Sears Easy Payment Plan

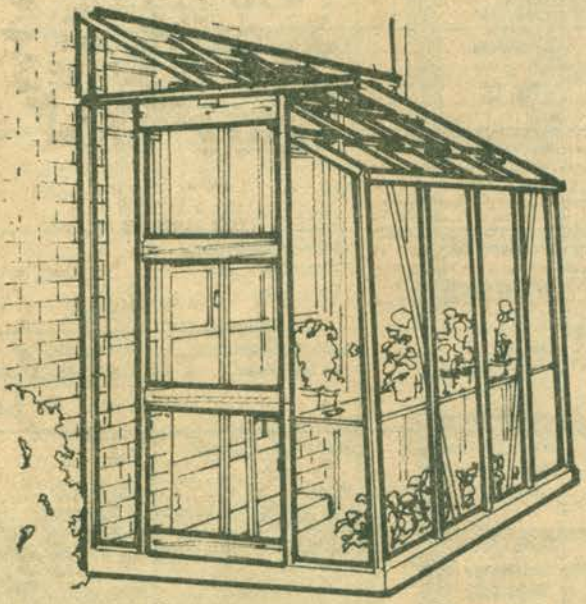

8x4 Greenhouse

299.99

Reg. low price

Lean-to greenhouse gives excellent value to plant return. The back wall retains warmth and effects a great saving in heating. This compact model can be used as a mini conservatory or porch as well as a money saving greenhouse.

Sears
SEARS, ROEBUCK AND CO.

- Ross Ave., 565-4164
- Town East Mall, 565-6132
- Red Bird Mall, 565-7132
- Lamar St., 565-3732
- Irving Mall, 252-6511
- Richardson, 565-8132

Each of these advertised items is readily available for sale as advertised

- Valley View Mall, 565-5132
- Six Flags Mall, 649-3333

MONDAY

August 29, 1977

	8 WFAA ABC	4 KDFW CBS	5 KXAS NBC	11 KTVT	13 KERA PBS	39 KXTX CBN
7 00	"A.M."	CBS Morning News	Today Show	Slam Bang Theater	Communications—Literature	Deputy Dawg
15	"	"	(7:25) Weather	"	Everybody's Business	"
30	"	"	Today Show	"	"	Mighty Mouse
45	"	"	"	"	"	"
8 00	Good Morning America	Captain Kangaroo	"	Comedy Capers	Bread and Butterflies	Lone Ranger
15	"	"	(8:25) News	"	Cover to Cover	Rascals—Our Gang
30	"	"	Today Show	Dusty's Treehouse	Misterogers' Neighborhood	"
45	"	"	"	"	"	"
9 00	The Mike Douglas Show	Here's Lucy	Phil Donahue	Leave It to Beaver	Sesame Street	700 Club
15	"	"	"	"	"	"
30	"	The Price Is Right	Hollywood Squares	That Girl	"	"
45	"	"	"	"	"	"
10 00	Peppermint Place	"	Wheel of Fortune	The FBI	Electric Company	"
15	"	"	"	"	"	"
30	Family Feud	Love of Life	It's Anybody's Guess	"	Villa Alegre	Life in the Spirit
45	"	"	"	"	"	"
11 00	The Better Sex	Young and The Restless	Shoot for the Stars	Ironside	Zoom	This is the Life
15	"	"	"	"	"	"
30	Ryan's Hope	Search For Tomorrow	Chico and the Man	"	Rebop	Big Valley
45	"	"	"	"	"	"
12 00	All My Children	Eyewitness News	Area 5 Texas News	Metroplex News	American Short Story	"
15	"	"	"	"	"	"
30	"	As the World Turns	Days of Our Lives	The Archies	MacNeil-Lehrer Report	Room 222
45	"	"	"	"	"	"
1 00	$20,000 Pyramid	"	"	Movie: "Hit the Ice" Bud Abbott Lou Costello	13 Report	Hazel
15	"	"	"	"	"	"
30	One Life To Live	The Guiding Light	The Doctors	"	Woman	Andy Griffith
45	"	"	"	"	"	"
2 00	"	All in the Family	Another World	"	Vienna Philharmonic	Dennis the Menace
15	General Hospital	"	"	"	"	"
30	"	Match Game '77	"	"	"	Rascals—Our Gang
45	"	"	"	"	"	"
3 00	The Edge of Night	Tattletales	The Gong Show	Popeye	Carrascolendas	Popeye and Bugs Hour
15	"	"	"	"	"	"
30	Movie:	Merv Griffin Show	Sanford and Son	The Flintstones	Misterogers' Neighborhood	"
45	"Son of Paleface"	Guests:	"	"	"	"
4 00	Bob Hope	Pat O'Brien	Emergency One	The New Mickey Mouse Club	Sesame Street	Father Knows Best
15	Jane Russell	Tom Laughlin	"	"	"	"
30	Roy Rogers	Teresa Laughlin	"	Gilligan's Island	"	Star Trek
45	"	Dick Gautier	"	"	"	"
5 00	News 8 With Bob Gooding	Eyewitness News	Weekday	I Love Lucy	Electric Company	"
15	"	"	"	"	"	"
30	ABC Evening News	CBS Evening News	NBC Nightly News	Dick Van Dyke	Villa Alegre	Hogan's Heroes
45	"	"	"	"	"	"
6 00	News 8: The Scene Tonight	Eyewitness News	Area 5 Texas News	Bewitched	Earth, Sky and Sea	Bonanza
15	"	"	"	"	"	"
30	Bowling for Dollars	Match Game PM	$25,000 Pyramid	Adam-12	The MacNeil-Lehrer Report	"
45	"	"	"	"	"	"
7 00	Comedy Special: "MacNamara's Band"	The Jeffersons	Life Goes to the Movies	Gunsmoke	13 Report	700 Club
15	"	"	"	"	"	"
30	Monday Night Baseball	Szysznyk	"	"	M.D.	"
45	"	"	"	"	"	"
8 00	"	Maude	"	My Three Sons	Upstairs, Downstairs: "Wanted—A Good Home"	"
15	"	"	"	"	"	"
30	"	Sheila	"	Beverly Hillbillies	"	Life in The Spirit
45	"	"	"	"	"	"
9 00	"	The Sonny and Cher Show	"	Movie: "The Thin Man Goes Home" William Powell	Upstairs, Downstairs: "An Old Flame"	Jack Van Impe—Los Angeles Crusade
15	"	"	"	"	"	"
30	"	"	"	"	"	"
45	"	"	"	"	"	"
10 00	News 8: The Scene Tonight	Eyewitness News	Area 5 Texas News	Metroplex News	Wodehouse Playhouse	Lucy
15	Big Movie:	Fernwood 2 Night	Tonight Show	Movie Cont'd. Myrna Loy	"	"
30	"For Love or Money"	"	"	"	Woman	Wagon Train
45	"	"	"	"	"	"
11 00	Kirk Douglas	CBS Late Movie: "Kojak"	"	Movie Eleven: "The Happy Road"	Government 201	"
15	Mitzi Gaynor	Telly Savalas	"	Gene Kelly	"	"
30	Thelma Ritter	Kevin Dobson	"	Barbara Laage	"	Mayberry R.F.D.
45	"	"	"	"	"	"
12 00	"	"You'll Never See Me Again"	Tomorrow	"	Sign Off	Look Up
15	"	David Hartman	"	"		Sign Off
30	News 8 (Repeat)	Jane Wyatt	"	"		
45	"		"	Nightwatch News		

MONDAY PROGRAM NOTES

7:00 8 COMEDY SPECIAL

"MacNamara's Band" Johnny MacNamara and his gang of roughnecks and con men, recruited as secret agents when World War II broke out, sneak behind enemy lines in Norway to save the U.S. fleet from lurking U-boats. (Repeat) ABC

4 THE JEFFERSONS

Louise learns that the trouble with being a mother-in-law is that you start acting like one. (Repeat) CBS

5 LIFE GOES TO THE MOVIES

Henry Fonda, Shirley MacLaine and Liza Minnelli are the hosts for this nostalgic look at the movies which is based on the 1975 book of the same title. The three-hour special looks at the stars, films and legends of three-and-a-half decades from 1936 to 1972. (Repeat) NBC

11 GUNSMOKE

A hanging-jury sits in judgment of Lijah, a stern, silent mountain man accused of three slayings. (Repeat)

7:30 4 SZYSNYK

When the basketball team at the community center needs another player, the boys want to draft Ray Gun's brother. CBS

13 M.D.

Dr. Foster's guest Dr. Roger Rosenberg, Professor and Chairman of the Department of Neurology at the University of Texas Health Science Center at Dallas, will discuss epilipsy. (Repeat) PBS

8:00 4 MAUDE

Maude's hero-worshipping cousin interrupts her efforts to raise money for a mental-health clinic when he shows up for a surprise visit creating havoc for the entire household. (Repeat) CBS

11 MY THREE SONS

The baby stirs inside Katie turning Robbie into a sober, expectant father. (Repeat)

13 UPSTAIRS, DOWNSTAIRS

"Wanted—A Good Home" When Virginia's son goes away to boarding school, her daughter acquires both a puppy and a governess, resulting in a major domestic upset. (Repeat) PBS

8:30 4 SHEILA

Comedy revolving around the life of a young, somewhat be-

CONTINUED NEXT PAGE

ALL TYPES OF INSURANCE
Let us provide the answer for your insurance problems
HOME • AUTO • BUSINESS
DELMO JOHNSON INSURANCE AGENCY
741-6001 1901 Ross 747-0635

CITY WIDE TV SERVICE
DAYS • NIGHTS • SUNDAYS
BANKAMERICARD
COLOR PICTURE TUBES All Sizes + TAX
$157.50 INSTALLED
2 yr. Factory Warranty

BILL LENOIR
Free Estimates on sets brought in
ONE HOUR SERVICE IN YOUR HOME
WH3-4191
Dallas, Texas
Good Service Need Not Be Expensive
ADAIR TV CO.
2111 Irving Blvd.

DO YOURSELF A FAVOR . . .
ALCOA ALUMINUM SIDING
FOR AN AVERAGE 5-ROOM HOUSE
1000 Sq. Feet
FROM $985
COMPLETELY INSTALLED
STORM WINDOWS
REPLACEMENT WINDOWS
AND DOORS
STEEL or VINYL ALSO AVAILABLE
FINANCING AVAILABLE
NATIONAL Home Improvement Co
Call Anytime
Day-Night-Sunday
361-7092
OUT OF TOWN CALL COLLECT
NEVER PAINT AGAIN!

SPECIAL... SINGER
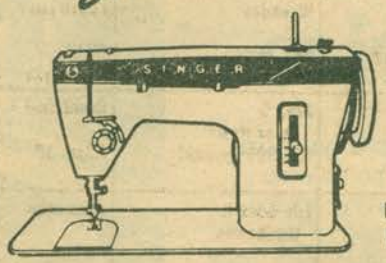
$66.00
ZIG ZAG STRETCH
MONOGRAMS BUTTON HOLES
EMBROIDERY SEWS ON BUTTONS
ELECTRA 3000
Computer-Like Programming for
• Buttonholes
• Blind Hems
• Zig Zags
• Stretch Stitches
OPEN ARM Introductory Price $195
EXPERT REPAIRS
Free estimates when you bring your machine in.
ALL MAKES WITH THIS AD
A NAME YOU CAN TRUST
*Open Mon. & Thurs. till 8
*915 W. Jefferson, 943-7461
*2243 Gus Thomasson, 328-7181
Carl's
Serving Dallas 26 Years
4821 Ross, 821-5882
308 Preston Forest Vl., 368-7480

wildered, marriage-minded city single girl of the 70's who works for a Broadway composer-producer. CBS

11 BEVERLY HILLBILLIES
Mr. Drysdale hires three midgets to pose as men from outer space in a scheme to garner publicity for his bank. (Repeat)

9:00 **4 THE SONNY AND CHER SHOW**
Guests are Ken Berry, Betty White and Flip Wilson. (Repeat) CBS

11 9:00 MOVIE
"The Thin Man Goes Home" (1945) starring William Powell and Myrna Loy as Nick and Nora Charles as a detective team who set out to find the killer of a body left on their doorstep.

13 UPSTAIRS, DOWNSTAIRS
"An Old Flame" Still bored with life, James becomes involved with an old love, who happens to be the wife of his best friend, and faces public scandal. (Repeat) PBS

For possible last-minute changes in programming check daily listings on Radio-TV page.

Persian Rugs
TEHRAN ORIENTALS
Corner of Knox and Cole—Between Safeway and Highland Park Cafeteria • 522-8881

CALICO INSULATION CO.
INSULATES ATTICS
272-9378

UPHOLSTERY SPECIAL
New Summer Savings up to 25% on a two-piece suit this week only.

We offer an outstanding selection of quality upholstery fabrics in the latest colors and patterns.

- No hidden charges
- We handle your furniture with care
- Frames constructed if necessary
- We add new filling and COTTON TO EVERY JOB.
- Every job is done and inspected by skilled craftsmen with years of experience
- Wood on furniture is polished and cleaned if desired.
- New seat and dust cloth with every job

FREE PICK UP AND DELIVERY

Shop at home. Estimates made gladly Call now for dependable service at:

Free matching arm covers & throw pillows with each two-piece suit.

328-4044 Day
381-5789 Night and Weekends

Dallas Custom Upholstery, 9917 Garland Rd.
100% Financing available with approved credit

The best pool at the lowest price.

There's a difference between a bargain and a value. Some bargain pools owe their cut price to a cut quality, service, or equipment size. They can save you money now and give you headaches later.

But the best pool at the lowest price is the one that will save you now—and save you on maintenance and repairs for years to come.

That's why an Anthony pool is the finest value in pools today. As the world's most established builder of pools, Anthony has 30 years of experience developing cost-saving and trouble-free pool construction and pool equipment.

Anthony compares to all other pool companies in price. But there the comparison ends. You may find a pool that's cheaper. But you can't find a better value. Find out for yourself. Call today.

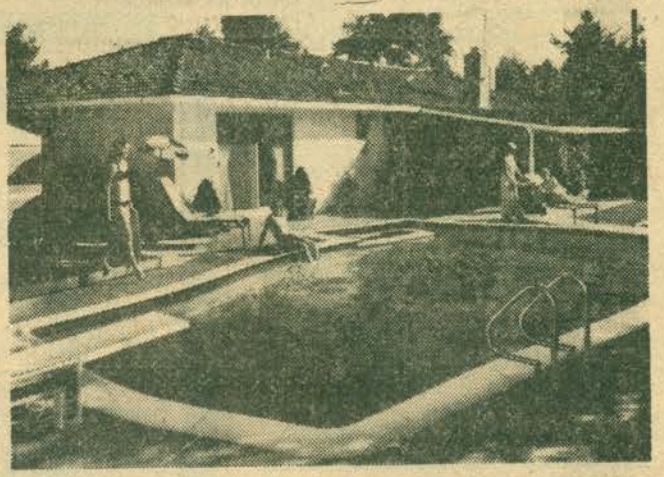

DMN-29 **TRAVIS POOLS**
a division of the world's largest pool builder
ANTHONY POOLS
LISTED ON THE AMERICAN STOCK EXCHANGE
Dallas, 11239 Harry Hines, (214) 241-3314
Arlington, 830 Highway 360 North, (817) 261-3131
Richardson, 12 Dal Rich Village, (214) 231-9439
Ft. Worth, 3100 Alta Mere Drive, (817) 244-5181
Open Sunday 11 to 5 for estimates.

• WE GIVE DISCOUNTS ON VACANT HOUSES •

CARPET CLEANED

• BONDED • INSURED

FREE!
CARPET GUARD WITH THIS AD

BY DEEP "STEAM" PROFESSIONALS

$14.95 ANY LIVING ROOM AND HALL REGARDLESS OF SIZE

ASK US FOR LOCAL REFERENCES!

CERTIFIED BY THE SOCIETY OF CLEANING TECHNICIANS

SCT

UPHOLSTERY SPECIAL
ANY REGULAR SIZE SOFA AND CHAIR STEAM CLEANED
$29.90

WHOLE HOUSE SPECIAL
ANY LIVING ROOM, HALL & 3 BEDROOMS DEEP STEAM CLEANED
$42.95

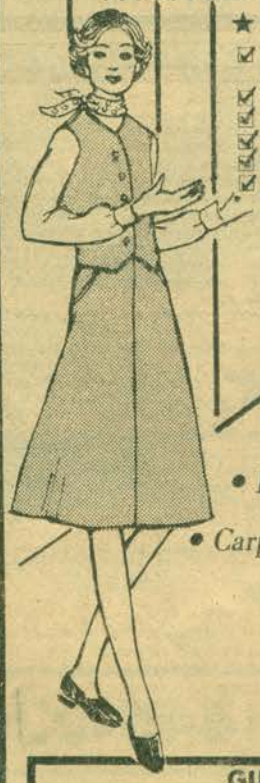

★ **INCLUDED AT NO EXTRA COST**

- ☑ APPROVED METHOD RECOMMENDED BY ALL MAJOR CARPET MANUFACTURERS
- ☑ PET DEODORIZING
- ☑ PRE-SPOTTING
- ☑ WE MOVE THE FURNITURE
- ☑ QUICK DRYING
- ☑ ALL CARPET BRUSHED AND RAKED

- *Restores Pile*
- *Highlights carpet color*
- *Gives new life to old carpets*
- *Prolongs life of carpet*
- *Helps eliminate household odors*
- *Carpets freshened*

438-4414
NIGHTS AND SUNDAYS CALL 267-5464

GUARANTEE OF QUALITY
As a standard proceedure on all jobs we clean a sample area of the customers choice and allow him or her to closely inspect the results before giving the final go ahead. There is no charge for sample area if customer is not completely satisfied.

DALWORTH CARPET CLEANING CO.
1100 E. AIRPORT FWY.

WRITTEN GUARANTEE ON ALL JOBS • NO HIDDEN COSTS

Dr. puts reality in roles

By JOAN HANAUER
UPI Television Writer

NEW YORK (UPI) — The highest compliment a critic can pay Jack Klugman is that when he played a sloppy sportswriter on "The Odd Couple," it was impossible to think of him as anything else — certainly not a coroner.

But Klugman has turned "Quincy," NBC's series on a medical examiner, into a forensice medicine detective story at a time when cops and killers are on their way out on television.

One edge the show has is the topics it undertakes — the latest is rape. The angle is what makes the show interesting. Instead of worrying about what makes a man rape, or how distraught the rape victim might be, the show concentrates on the problems of proving this crime in order to convict the criminal.

"We don't go into the psyche of the rapist or the victim," Klugman said in an interview, "beyond making the point that a little extra training on the part of authorities — particurlarly medical authorities — will get that louse behind bars.

Klugman's enthusiasm for his role certainly contributes to his success.

"I've fallen in love with this whole character," he said, referring to Quincy. "In his job, we can show how the dead person can point a finger at the killer even better than any eyewitness could."

Klugman said that before he began the series, he hadn't seen more than two dead bodies in his whole life. Now he has seen about 40 corpses in the morgue and he added: "I'm ready to watch my first autopsy. It takes some conditioning."

As for the character of Quincy," he said:

"When I was first approached on the part, I liked the gimmick of being both a doctor and a detective, but I didn't realize the potential of it.

DRY GRASS?

Let us install an automatic lawn sprinkler system — custom designed for your lawn. You'll be pleased with the results, ask us for references.

BEN JOHNSON
LAWN SPRINKLER SYSTEMS
Registered Landscape Irrigator
TX-LIC. No. 440
324-5711

THE FIRST PATIO COVER DESIGNED FOR FINE HOMES

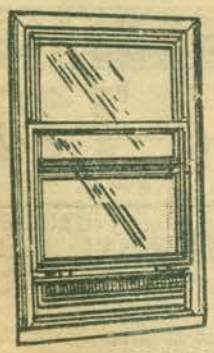

INSULATING WINDOWS

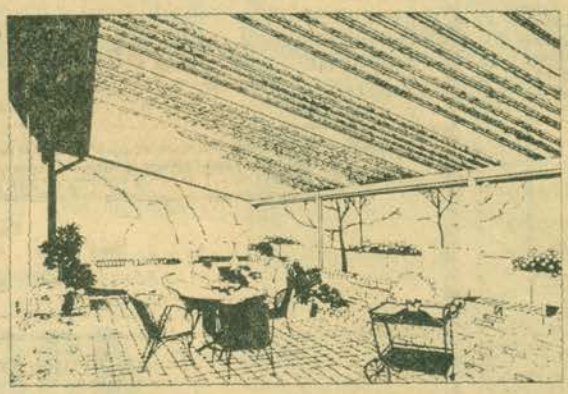

AUTHORIZED DEALER FOR HOWMET SKYLIGHT PATIO COVER

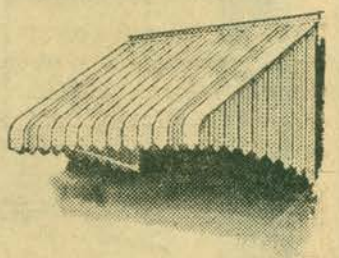

WINDOW AWNINGS

438-3212

FREE ESTIMATES AND PLANNING SERVICE

445-0268

BAKER BROS., INC.

421 E. PIONEER IRVING, TX

BRICK & CONCRETE WORK • GLASS ENCLOSURES • SUN ROOMS

BOND GIDEON plays a distractingly beautiful Army nurse in ABC's new comedy series "Operation Petticoat" airing Saturday nights this fall.

RICK MOSES will portray Daniel Boone, the legendary trapper and frontier hero in the new adventure series "Young Dan'l Boone" seen Mondays at 7 p.m. on CBS.

Madam Taylor

Psychic Reader & Advisor

Palm or Tarot Readings
Tells Past, Present, Future

Re-unites the separated. Gives advice on all affairs of life, business, marriage, courtship. The most accurated Palmist in the Dallas Metroplex. She answers all questions thoroughly.

Not to be confused with gypsy readers.

823-0445

CAMELLIA FASHIONS

We Make "BIG" BEAUTIFUL

TRAVABLES

MR. ALEX

BIG MAMA

GLAMORISE

SPECIALIZING IN LARGE SIZES
14½-26½
16-20 38-46

Four Locations:
NORTHPARK—Dallas
TURTLE CREEK—Dallas
TREEHOUSE—Dallas
NEIMAN'S SQUARE—Ft. Worth

CARPET CLEANED

$19.95

any living room and hall
(Regardless of Room Size)

ANY LIVING ROOM DINING ROOM (or dining area) and HALL CLEANED (Regardless of Size) **$29.95** THIS WEEK ONLY

Now . . . Advanced techniques and chemical developments make possible superior results right in your home — and at a price you can afford. Now you can have your carpets cleaned professionally as often as you like.

SINCE 1945

We'll clean any additional room (with either of above specials) **11.95**

CALL NOW FOR APPOINTMENT 783-7165

NOT DELIGHTED?—DON'T PAY!

LIVING ROOM & HALL **$29.95**	**Deep Soil Extraction** MOST CARPETS DRY IN ½ TO 1½ HR.	LIVING ROOM HALL & DINING ROOM **$39.95**

YES, WE DO DYE CARPETING RIGHT IN YOUR HOME and it is ready to use immediately. We will also TINT or COLORIZE your carpet while shampooing at slight additional charge. COLORS SO BRIGHT AND VIVID you will be astounded as thousands of others have been!

WARRANTY . . . Our expert crews will clean your carpeting BETTER than you have ever seen before; or your money is returned IN FULL. Upholstered furniture, area and Oriental carpets included in this pledge.

"THE GREAT GRAPE APE" is a fun-loving, lovable, purple colored simian who will be seen this fall as part of the ABC children's programming airing Sundays.

SERVICE CENTER

★ ALL TYPE REPAIRS . . .
- ★ Battery Change
- ★ Case and Band Repairs
- ★ Complete Electronic Service for all Makes and Models

SOLID STATE DIGITAL WATCHES

FACTORY CLOSE-OUT SALE

★ FACTORY CLOSE-OUT SALES OF LEADING BRANDS — MEN'S AND LADIES' METAL CASES AND BANDS . . .

COMPLETE WATCHES — $25.00 to $30.00

TEXAS TIME, INC.

2909 Avenue E. East, Arlington, Texas 76011
(Metro) 469-9222
THREE BLOCKS EAST OF SIX FLAGS OVER TEXAS

YOU CAN SEE CLEARLY NOW THE ALGAE'S GONE

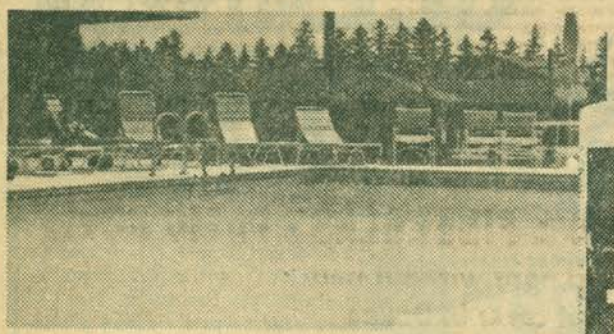

swimtrine ALGAECIDE

a copper-based algaecide that effectively controls algae in swimming pools . . . prevents regrowth. Eliminates the sulfates that contribute to pool equipment corrosion. AND — you can use the pool IMMEDIATELY after treating . . . NEVER ANY WAITING PERIOD. SWIMTRINE does not foam or clog filters . . . is compatible with other pool chemicals . . . effective over a wide pH range.

kleertrine
STAIN INHIBITOR

that controls iron and other minerals to bring you a pool as clear as a mountain stream. It not only prevents staining, corrosion, scale and rust formation, it also eliminates brown, discolored water.

black algaetrine
ALGAECIDE

a combination of algaecides created to quickly eliminate ALL types of algae in your pool. It is especially effective in destroying Black Algae, which has a built-in resistance to many algaecides. It does not cloud the water, clog filters or irritate eyes or skin. As with SWIMTRINE, the pool is USABLE IMMEDIATELY after treatment.

These outstanding products are available at these metro Dallas dealers

DALLAS

- **PARADISE POOLS**
  9747 Harry Hines Blvd. 352-3961
- **NORTHWOOD HILLS SWIM CENTER**
  14018 Coit Rd. at Spring Valley • 231-6621
- **SUNKIST POOL 'N PATIO**
  12411 N. Central Expressway • 661-8379
- **DOLPHIN POOL SUPPLY & SERVICE**
  11725 Marsh Ln. at Forest Ln. • 357-0446
- **PALM SPRINGS POOL SERVICE**
  9742 Brockbank • 358-3268
- **HALLIBURTON SWIMMING POOL SERVICE**
  4914 Airline Rd. • 521-0820

- **SAN JUAN POOLS**
  11422 Harry Hines Blvd.
  263-0332

RICHARDSON

- **HOBERT POOLS**
  300 N. Central Expressway
  690-8118

ARLINGTON

- **MID-CITIES POOL & PATIO**
  1917 W. Park Row
  (817) 265-5361
- **CHARLIE TAYLOR SWIM CENTER**
  816 N. Collins (Hy 157)
  (817) 461-8161

FORT WORTH

- **ROYAL POOLS**
  5125 W. Rosedale (Merrick & West FWY) 738-0220
- **FLAMINGO POOLS**
  3513 South Freeway
  (817) 921-3504

DONALD MOFFAT stars as Rem, an arch, brilliant android in "Logan's Run" premiering Friday, Sept. 16 at 8:30 p.m. on Channel 4.

Atteberry's Carpet Service

★ tile and vinyl

New and used carpet
We install, clean
and repair carpet

4607 Village Fair Drive
374-4121 224-1637

FOR POSSIBLE LAST MINUTE CHANGES IN PROGRAMMING CHECK DAILY LISTINGS ON RADIO-TV PAGE.

FOUR SEASONS PATIO CO.

A reputation for quality—
quality for no more than tract-type stock jobs.

Turn your backyard into your favorite "play area"

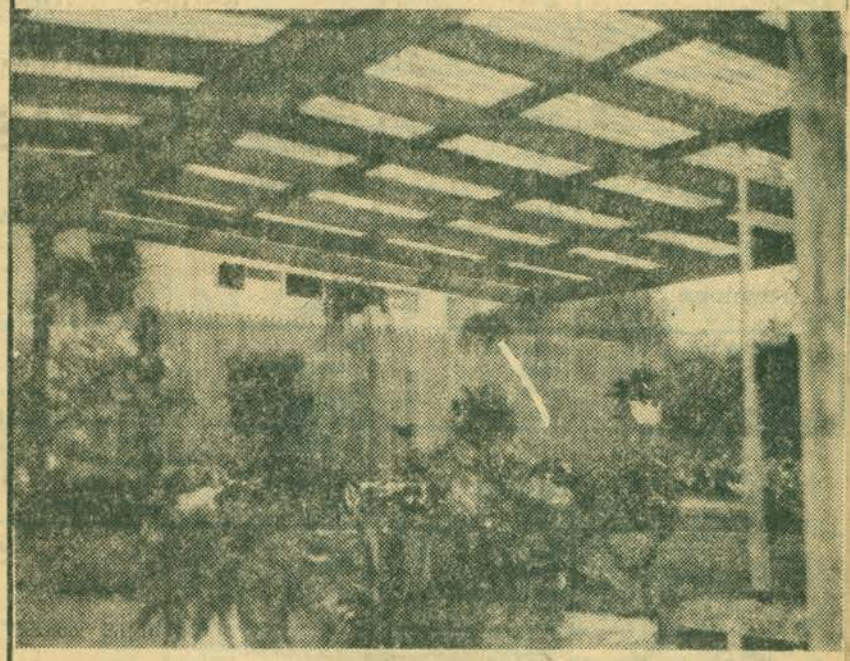

REDWOOD & FIBERGLASS PATIO COVERS

★ Soft diffused light without heat
★ The strongest cover in Dallas
★ Custom built to fit any area—straight or curved
★ To match or harmonize with your home and garden
★ A choice of colors and styles
★ Creative planning service

BANKAMERICARD | master charge

FREE ESTIMATES | BANK FINANCING AVAILABLE

DIRECT TO YOU PRICES KEEP COSTS DOWN!!

CALL ANYTIME
FOR DAY OR
EVENING APPOINTMENT

620-0361
PRICES QUOTED BY PHONE

11410 HARRY HINES
DALLAS 75229

WE GIVE **SERVICE** AFTER THE SALE

TUESDAY

August 30, 1977

	8 WFAA ABC	4 KDFW CBS	5 KXAS NBC	11 KTVT	13 KERA PBS	39 KXTX CBN
7 00	"A.M."	CBS Morning	Today Show	Slam Bang	Earth, Sea	Deputy
15	"	News	(7:25) Weather	Theater	and Sky	Dawg
30	"	"	Today Show	"	In Our Own Image	Mighty
45	"	"	"	"	"	Mouse
8 00	Good Morning	Captain	"	Comedy Capers	Inside Out	Lone
15	America	Kangaroo	(8:25) News	"	Word Shop	Ranger
30	"	"	Today Show	Dusty's Treehouse	Misterogers'	Rascals—Our Gang
45	"	"	"	"	Neighborhood	"
9 00	The Mike	Here's Lucy	Phil	Leave it to Beaver	Sesame Street	700 Club
15	Douglas Show	"	Donahue	"	"	"
30	"	The Price	Hollywood Squares	That Girl	"	"
45	"	Is Right	"	"	"	"
10 00	Peppermint Place	"	Wheel of Fortune	The FBI	Electric	"
15	"	"	"	"	Company	"
30	Family Feud	Love of	It's Anybody's Guess	"	Villa Alegre	Practical Christian
45	"	Life	"	"	"	Living
11 00	The Better Sex	Young and	Shoot for the Stars	Ironside	Zoom	Hi Doug
15	"	Restless	"	"	"	"
30	Ryan's Hope	Search for	Chico and	"	Carrascolendas	Big Valley
45	"	Tomorrow	the Man	"	"	"
12 00	All My Children	Eyewitness	Area 5	News	Writing—Reason	"
15	"	News	Texas News	"	"	"
30	"	As the	Days of	The Archies	MacNeil-Lehrer	Room 222
45	"	World Turns	Our Lives	"	Report	"
1 00	$20,000	"	The Doctors	Movie:	13 Report	Hazel
15	Pyramid	"	"	"Privilege"	"	"
30	One Life	The Guiding	"	Paul Jones	M.D.	Andy Griffith
45	To Live	Light	"	Jean Shrimpton	"	"
2 00	"	All in	Another	"	All-Star Swing	Dennis
15	General Hospital	the Family	World	"	Festival	the Menace
30	"	Match Game '77	"	"	"	Rascals—Our Gang
45	"	"	"	"	"	"
3 00	The Edge	Tattletales	The Gong Show	Popeye	Rebop	Popeye and
15	of Night	"	"	"	"	Bugs Hour
30	Movie:	Merv Griffin Show	Sanford	The Flintstones	Misterogers'	"
45	"The Great Lover"	Guests:	and Son	"	Neighborhood	"
4 00	Bob Hope	Roger Moore	Emergency One	The New Mickey	Sesame Street	Father Knows
15	Rhonda Fleming	Renee Harris	"	Mouse Club	"	Best
30	Jim Backus	Ken Prymus	"	Gilligan's Island	"	Star Trek
45	"	Helen Gurley Brown	"	"	"	"
5 00	News 8: Scene	Eyewitness	Weekday	I Love Lucy	Electric Company	"
15	Tonight	News	"	"	"	"
30	ABC Evening	CBS Evening	NBC News	Dick Van Dyke	Villa Alegre	Hogan's
45	News	News	"	"	"	Heroes
6 00	News 8: The	Eyewitness News	Area 5	Bewitched	In Our Own Image	Bonanza
15	Scene Tonight	"	Texas News	"	"	"
30	Bowling for	Let's Make	In Search of	Adam-12	The MacNeil-	"
45	Dollars	A Deal	"	"	Lehrer Report	"
7 00	Happy Days	The Alien Game	Wild Kingdom	Gunsmoke	13 Report	700 Club
15	"	"	"	"	"	"
30	Laverne and	"	Texas Rangers Baseball:	"	Texas Politics	"
45	Shirley	"	Rangers	"	"	"
8 00	Tuesday Night Movie:	M*A*S*H	vs.	My Three Sons	Opera Theater:	"
15	"Having Babies"	"	Kansas City Royals	"	"Die Fledermaus"	"
30	Desi Arnaz Jr.	One Day at a Time	"	Beverly Hillbillies	"	Practical Christian
45	Ronny Cox	"	"	"	"	Living
9 00	Karen Valentine	Kojak	"	Movie:	"	Dwight Thompson
15	"	"	"	"The Last Safari"	"	"
30	"	"	"	Stewart Granger	"	Charisma
45	"	"	"	Kaz Garas	"	"
10 00	News 8: Scene	Eyewitness News	Area 5	Metroplex News	Music in	Lucy
15	Tonight	"	Texas News	Movie Cont'd.	Jerusalem	"
30	Big Movie:	Fernwood 2 Night	Tonight	"	"	Wagon Train
45	"Ulysses"	"	Show	"	"	"
11 00	Kirk Douglas	CBS Late Movie:	Guest:	"	Communication—	"
15	Anthony Quinn	"Beg, Borrow . . .	Rodney Dangerfield	Movie Eleven:	Literature	"
30	"	or Steal"	"	"Mexican Hayride"	"	Mayberry R.F.D.
45	"	Mike Connors	"	Bud Abbott	"	"
12 00	"	Michael Cole	Tomorrow	Lou Costello	Sign Off	Look Up
15	"	Kent McCord	"	"		Sign Off
30	News 8 (Repeat)	"	"	Nightwatch News		
45	"	"	"	Sign Off		

TUESDAY PROGRAM NOTES

7:00 8 HAPPY DAYS
Graduation day is nearing and the emotions grow even more when it is learned that the 'Fonz' will also be receiving a diploma. (Repeat) ABC

4 THE ALIEN GAME
Program focusing on the increasing flow of illegal or undocumented aliens from Mexico into the United States. CBS

11 GUNSMOKE
Marshal Dillon determines to catch a cold-eyed gunslinger who has killed a sheriff and a priest in a small Kansas town. (Repeat)

7:30 8 LAVERNE AND SHIRLEY
Laverne and Shirley manage to trick Richie and Potsie into taking them to a high school dance so Laverne can win the grand prize —a brand new television set. (Repeat) ABC

8:00 8 TUESDAY NIGHT MOVIE
"Having Babies" (1976) starring Desi Arnaz Jr., Ronny Cox and Vicki Lawrence. Story of four couples who experience childbirth by the 'natural' Lamaze method. ABC

4 M*A*S*H
At last Hot Lips' reluctant fiance, Lt. Col. Donald Penobscott, who has kept her in doubt during an eight-month engagement, arrives at the 4077th proposing marriage. (Repeat) CBS

11 MY THREE SONS
Since Steve is about to become a grandfather his contract with a general, also a grandfather, is aided by the similarity. (Repeat)

13 OPERA THEATER
"Die Fledermaus," one of Johann Strauss' most popular waltzes, will be featured. (Repeat) PBS

8:30 4 ONE DAY AT A TIME
Julie and Barbara take turns at being 'a worried parent' when Ann is late in calling while away on a business trip. (Repeat) CBS

11 BEVERLY HILLBILLIES
The Clampetts are honored by their distinguished guest, the mayor of Bug Tussle. (Repeat)

9:00 4 KOJAK
Part I: Kojak is put to the test with the discovery of a cadaver found in the trunk of an automobile along with a woman who has killed her husband and is bent on suicide. (Repeat) CBS

CONTINUED NEXT PAGE

ALL TYPES OF INSURANCE
Let us provide the answer for your insurance problems
HOME • AUTO • BUSINESS
DELMO JOHNSON INSURANCE AGENCY
741-6001 1901 Ross 747-0635

We Have in Stock

Cash Register Paper
For All Makes
Call 823-6165
For Free Delivery
R. H. MOORE & CO.
OFFICE SUPPLIES OFFICE FURNITURE
3700 San Jacinto • Dallas 75204

CUSTOM REUPHOLSTERY SALE
Sears

25% OFF Special group of fine quality upholstery fabrics
10% OFF All fabrics in our selection
• See samples . . . free estimate in your home
• Beautiful fabrication by skilled craftsman, extra
• Sears guarantees all upholstery work
• Use One of Sears Convenient Credit Plans
Sale ends Sept. 24th
• Ross Ave., 565-4123
• Town East Mall, 565-6224
• Webb Chapel, 565-5923
• Denton, 382-6741
• Red Bird Mall, 565-7224
• Lamar St., 565-3723
• Irving Mall, 252-6511
• Richardson, 565-8224
• Valley View Mall, 565-5223
• Six Flags Mall, 649-3333
Sears
SEARS, ROEBUCK AND CO.

TUESDAY PROGRAM NOTES CONTINUED

11 9:00 MOVIE
"The Last Safari" (1967) starring Stewart Granger and Kaz Garas in this conflict between a disillusioned white hunter plagued by guilt over the death of a close friend, and a wealthy American playboy.

10:00 **13** MUSIC IN JERUSALEM
Issac Stern narrates this special which surveys the activities of the Jerusalem Music Center where internationally-acclaimed artists work with young Israeli and Arab music students-conducting master classes, working with them individually and performing with the students in a setting that overlooks the Holy City. Artists include: Pablo Casals, Subin Mehta and Gina Bachauer. PBS

10:30 **4** FERNWOOD 2 NIGHT
In this segment Congressman Chambers proposes that icebergs may hold the solution to the water shortage; Ed and Lucy Campbell talk about Ed's unusual way of showing affection and his constant insurance claims; and Happy Kyne belts out 'there's no business like show business.' CBS

Genie®
automatic garage door opener system
by ALLIANCE
1/3 H.P. Mod. 404 Screw Drive $175 INSTALLED
MODEL GS-450
SCREW DRIVE
$189 INSTALLED
CRYPTAR II Digital Control Receivers with 250,000 different frequencies $50.00
1/4 H.P. Mod. 201 Chain Drive INSTALLED $148
INSTANT FINANCING AVAILABLE!
Our Prices Include 1-YEAR WARRANTY on Parts and Service
IRVING VENTILATING & INSTALLATIONS
661-9568 OR 251-2237
13336 PRESTON RD. 1112 KRIS-IRVING

COINS
Top Cash for Coins
Currency, Precious Metals, Daily Quotes
Buy—Sell—Trade
Rainbow Rare Coins
329 Park Forest Center
11 AM to 8 PM 357-1706

STARK'S
Construction, Inc.
BUILDING & REMODELING
112 SO. JEFFERSON, IRVING, TEX.
253-1167
Specializing in Home Remodeling and Repair
* INTERIORS
* CONCRETE WORK
* REPLACEMENT AND STORM WINDOWS
* INSULATION
* PATIO COVERS
* OFFICES—CEILINGS —CABINETS
* FIREPLACES
* SIDING
* ROOFING
* ROOM ADDITIONS
* GARAGE & CONVERSIONS
NO JOB TOO LARGE OR TOO SMALL
ALSO: Call and ask about our hourly
HANDY MAN RATES
ALL WORK GUARANTEED

WAREHOUSE CLEARANCE!
ALL POOLS INCLUDE:
* Filter & Pump
* Steel Bracing
* Sun Deck
* Set in Vinyl Liner
* Pool Ladder
* Safety Fence & Stairs
* Vacuum
FULL PRICE FINANCING AVAILABLE
31' x 16' x 6'
OUTSIDE DIMENSIONS
24' x 15' x 4' Swim Area
MID SUMMER SPECIAL SALE
$689.00
Installation Included
CALL NOW
Limited offer
OTHER POOLS PROPORTIONATELY PRICED
LEISURE FUN POOLS
Call for an Appointment
358-1589
Mon.-Sat. 9 a.m. to 7 p.m.
9995 MONROE DR. Suite 103

Introducing to Texas
THE NEW
Solar Reflection Room

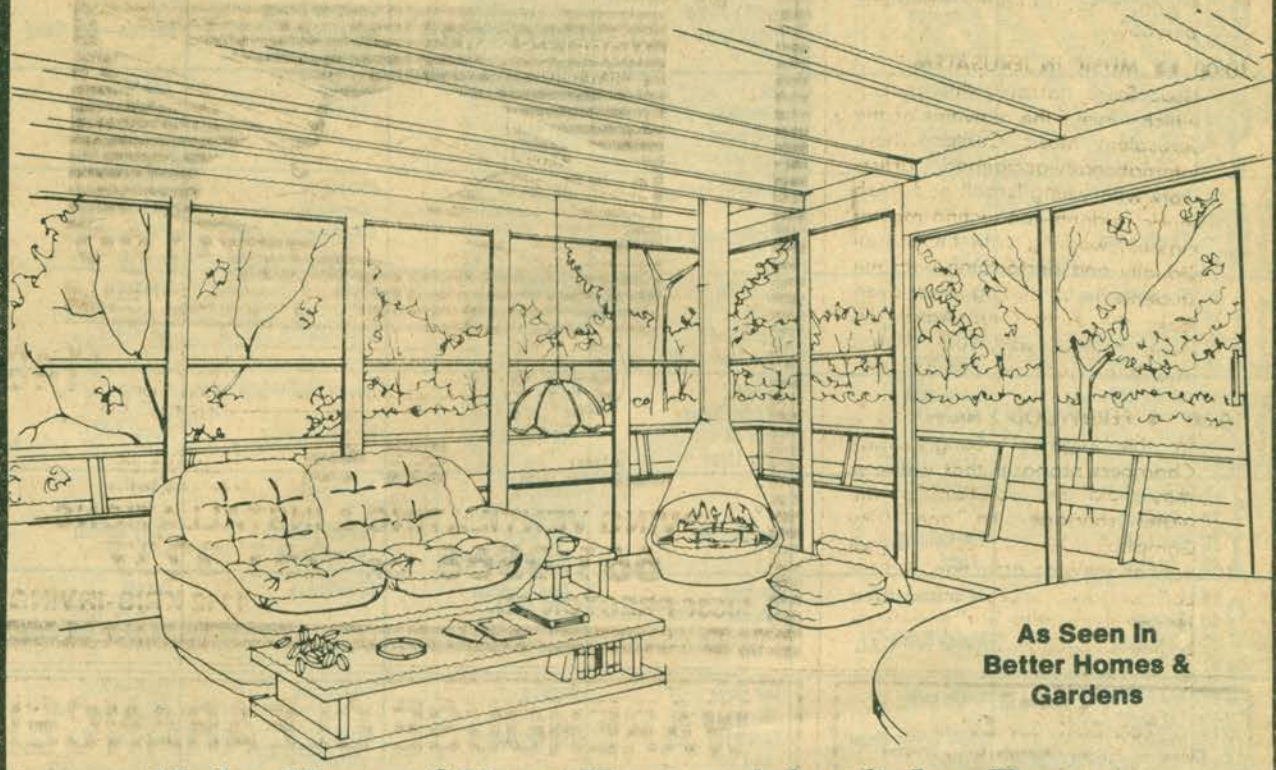

As Seen In Better Homes & Gardens

Make More of Your Home with a Solar Room

Solar rooms are a great idea.

If you're cramped for space, or simply want an additional room for recreational purpose . . . Whether you need a porch or pool enclosure . . . family room . . . den . . . greenhouse . . . study . . . or mobile home addition, a Solar Room is the answer.

Solar Rooms are a great value.

We will custom build your Solar Room at substantial savings over the cost of conventional room additions.

And Solar Rooms are a great investment.

We will build your Solar Room with the highest quality materials, insuring that it will be beautiful and maintenance free. Your Solar Room will be built to last a lifetime. And solar rooms feature our patented* Solar Roof Panel that provides structural strength and permits pleasant light transmission, without irritating glare.

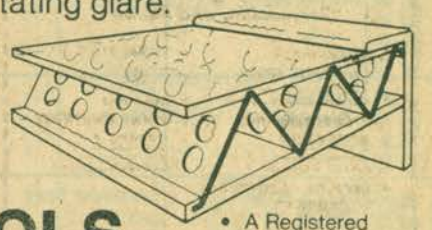

*Solar Roof Panel Patent No. 3,341,395

master charge

TEXAS BANKAMERICARD welcome here

LEISURE FUN POOLS

Invites You

To Come Out and Look At The New Most Wanted Room in the Country

- A Registered Company
- Insured for Your Protection
- Service Guaranteed
- Complete Line of Chemicals and Accessories

Call for Appt.

358-1589

9995 MONROE DR. SUITE 103

WEDNESDAY

August 31, 1977

	8 WFAA ABC	4 KDFW CBS	5 KXAS NBC	11 KTVT	13 KERA PBS	39 KXTX CBN
7 00	"A.M."	CBS Morning News	Today Show	Slam Bang Theater	Communication—Literature	Deputy Dawg
15	"	"	(7:25) Weather	"	Everybody's Business	"
30	"	"	Today Show	"	"	Mighty Mouse
45	"	"	"	"	"	"
8 00	Good Morning America	Captain Kangaroo	"	Comedy Capers	Measuremetic	Lone Ranger
15	"	"	(8:25) News	"	Cover to Cover	"
30	"	"	Today Show	Dusty's Treehouse	Misterogers' Neighborhood	Rascals—Our Gang
45	"	"	"	"	"	"
9 00	The Mike Douglas Show	Here's Lucy	Phil Donahue	Leave It to Beaver	Sesame Street	700 Club
15	"	"	Hollywood Squares	"	"	"
30	"	The Price Is Right	"	That Girl	"	"
45	"	"	"	"	"	"
10 00	Peppermint Place	"	Wheel of Fortune	The FBI	Electric Company	"
15	"	"	"	"	"	"
30	Family Feud	Love of Life	It's Anybody's Guess	"	Villa Alegre	The Rock
45	"	"	"	"	"	"
11 00	The Better Sex	Young and Restless	Shoot for the Stars	Ironside	Zoom	Charisma
15	"	"	"	"	"	"
30	Ryan's Hope	Search For Tomorrow	Chico and the Man	"	Once Upon A Classic	Big Valley
45	"	"	"	"	"	"
12 00	All My Children	Eyewitness News	Area 5 Texas News	News	American Short Story	"
15	"	"	"	"	"	"
30	"	As the World Turns	Days of Our Lives	The Archies	MacNeil-Lehrer Report	Room 222
45	"	"	"	"	"	"
1 00	$20,000 Pyramid	"	"	Movie: "Deadlier Than the Male" Richard Johnson	13 Report	Hazel
15	"	"	"	"	"	"
30	One Life To Live	The Guiding Light	The Doctors	"	Lowell Thomas Remembers	Andy Griffith
45	"	"	"	"	"	"
2 00	"	All in the Family	Another World	Elke Sommer	Eyewitness	Dennis the Menace
15	General Hospital	"	"	"	"	"
30	"	Match Game '77	"	"	"	Rascals—Our Gang
45	"	"	"	"	"	"
3 00	The Edge of Night	Tattletales	The Gong Show	Popeye	Studio See	Popeye and Bugs Hour
15	"	"	"	"	"	"
30	Movie: "My Favorite Brunette"	Merv Griffin Show Guests:	Sanford and Son	The Flintsones	Misterogers' Neighborhood	"
45	"	"	"	"	"	"
4 00	Bob Hope	Bruce Jenner	Emergency One	The New Mickey Mouse Club	Sesame Street	Father Knows Best
15	Dorothy Lamour	Chrystie Jenner	"	"	"	"
30	Peter Lorre	Rosemary Clooney	"	Gilligan's Island	"	Star Trek
45	"	Mickey Rooney	"	"	"	"
5 00	News 8 With Bob Gooding	Eyewitness News	Weekday	The Lucy Show	Electric Company	"
15	"	"	"	"	"	"
30	ABC Evening News	CBS Evening News	NBC News	Dick Van Dyke	Villa Alegre	Hogan's Heroes
45	"	"	"	"	"	"
6 00	News 8: The Scene Tonight	Eyewitness News	Area 5 Texas News	Bewitched	Earth, Sea and Sky	Bonanza
15	"	"	"	"	"	"
30	Bowling for Dollars	The New Candid Camera	The Price Is Right	Adam-12	The MacNeil-Lehrer Report	"
45	"	"	"	"	"	"
7 00	Eight Is Enough	CBS News Special "Energy—The Facts... the Fears...the Future"	Wild Kingdom	Gunsmoke	13 Report	700 Club
15	"	"	"	"	"	"
30	"	"	Texas Rangers Baseball: Rangers	"	In Performance at Wolf Trap:	"
45	"	"	"	"	"	"
8 00	Charlie's Angels	"	vs. Kansas City Royals	My Three Sons	"Baryshnikov"	"
15	"	"	"	"	"	"
30	"	"	"	Beverly Hillbillies	Great Performances: "Dance In America—	The Rock
45	"	"	"	"	"	"
9 00	The New Love Boat	"	"	Movie: "I Love My Wife" Elliott Gould Brenda Vaccaro	'Trailblazers of Modern Dance' "	Gospel Crusade
15	"	"	"	"	"	"
30	"	"	"	"	Great Performances: "Dance In America—	This Is the Life
45	"	"	"	"	"	"
10 00	News 8: Scene Tonight	Eyewitness News	Area 5 Texas News	Metroplex News Movie Cont'd.	'New Directions in Dance' "	Lucy
15	"	"	"	"	"	"
30	Big Movie: "Out of the Past"	Fernwood 2 Night	Tonight Show	"	The Image Makers: "Arnold Newman"	Wagon Train
45	"	"	"	"	"	"
11 00	Kirk Douglas	U.S. Open Tennis	Guest: John Byner	Movie Eleven: "War Kill" George Montgomery Tom Drake	Everybody's Business	"
15	Jane Greer	CBS Late Movie: "Prisoner in the Middle"	"	"	"	"
30	"	"	"	"	"	Mayberry R.F.D.
45	"	"	"	"	"	"
12 00	"	David Janssen	Tomorrow	"	Sign Off	Look Up
15	"	Chris Stone	"	"		Sign Off
30	News 8 (Repeat)	"	"	"		
45	"	"	"	Nightwatch News		

WEDNESDAY PROGRAM NOTES

7:00 8 EIGHT IS ENOUGH
When Tom's Auntie Mame-type older sister comes for a visit chaos reigns in the Bradford household. (Repeat) ABC

4 CBS NEWS SPECIAL
"Energy—The Facts...The Fears...The Future" Program looking at the energy supplies world wide and an examination of President Carter's legislative proposals. CBS

11 GUNSMOKE
An old trailblazer sets out to track down the slayer of a woman who had befriended him. (Repeat)

7:30 13 IN PERFORMANCE AT WOLF TRAP
Ballet star Mikhail Baryshnikow is featured with Gelsey Kirkland, Martine Van Hamel and Marianne Tcherkassky of the American Ballet Theatre. (Repeat) PBS

8:00 8 CHARLIE'S ANGELS
Ida Lupino stars as a movie queen who hires Charlie's band of angels to find out who is trying to drive her insane just as she is about to make a comeback. (Repeat) ABC

11 MY THREE SONS
Uncle Charley prepares himself as a baby nurse by hiring himself out as a babysitter. (Repeat)

8:30 11 BEVERLY HILLBILLIES
When Jethro sees the reaction of the ladies to a bullfighter he decides to take up the courageous art to benefit his social life. (Repeat)

13 GREAT PERFORMANCES
"Dance in America—Trailblazers of Modern Dance" Program tracing modern dance from the turn-of-the-century through the 1930's, featuring footage of some of the early pioneers. PBS

9:00 8 THE NEW LOVE BOAT
Special presentation of the Pacific Princess, a cruise ship filled with romance and comedy, which has as many as stories as it has passengers and crew members. (Repeat) ABC

11 9:00 MOVIE
"I Love My Wife" (1970) starring Elliott Gould and Brenda Vaccaro in the story of a young surgeon who becomes bored with his wife and kids leading him into one meaningless relationship after another.

CONTINUED NEXT PAGE

ALL TYPES OF INSURANCE
Let us provide the answer for your insurance problems
HOME • AUTO • BUSINESS
DELMO JOHNSON INSURANCE AGENCY
741-6001 1901 Ross 747-0635

COWBOY ANTENNAS
See All the Games
SIGHT & SOUND
The Professional TV Service Company
328-5409

Save $100 now and thousands later.

This year, make your kids' clothes instead of buying them. They'll look better, fit better, wear better, and cost less. In fact, you could save thousands of dollars between kindergarten and graduation. To get you started, we've taken $100 off the price of the Viking 6460. It's the sewing machine that works with you through thick and thin, from leather to delicate tricot. It lets you choose from forty-four different stitches. It never jams, never needs oiling. And it's warranted for a quarter of a century. So you can rest assured it'll be running strong as long as there are kids around your house.

Come see the Viking 6460 now. And dress your kids for school without losing the shirt off your back.

INT'L SEWING CENTER

46 RICH HTS. CTR. 234-5359
2566 GUS THOMASSON 328-3551
1618 S. BUCKNER BLVD. 398-8213
2550 W. RED BIRD LN. 330-5228

SUMMER SALE
Buy Now & Save!

Awnings

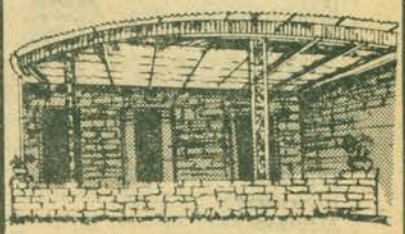

Patio Covers

Terrace Rooms — Patio Enclosures

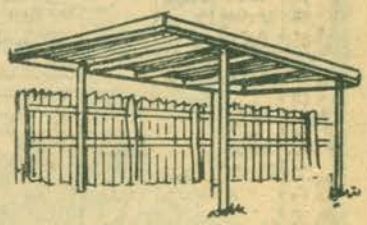

Aluminum Carport
OPEN SUNDAY 1-5 p.m.
CONVENIENT BUDGET TERMS
JUST CALL 321-2626
FOR FREE ESTIMATES
BREEZ-LITE AWNING CO.
8940 GARLAND RD.

WEDNESDAY PROGRAM NOTES CONTINUED

10:30 **4 FERNWOOD 2 NIGHT**
In this segment Dr. Happy from the Happy Dyne Dental Clinic does a little song and decay; Mr. Vern Taylor tells of his brother's newly signed contract to manufacture part of the neutron bomb and Dr. Matthew Johnson explains his personalize 'Sex Therapy Clinic' designed for you and your individual moods. CBS

13 THE IMAGE MAKERS: THE ENVIRONMENT OF ARNOLD NEWMAN
Profile of one of America's photographers and his works hosted by John Morris, former picture editor of the "New York Times." Morris will discuss with Newman his use of environment and space in his portraits of Pablo Picasso, Igor Stravinsky among others. PBS

1:00 **8 THE ROOKIES**
After witnessing a murder committed by an emotionally unstable young man, Jill is abducted by the killer and an accomplice who plan to kill her. (Repeat) ABC

THE ENERGY SAVER

ATTIC INSULATION BLOWN IN

9450 SKILLMAN 349-1801

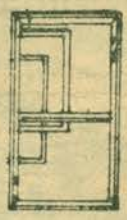

INSULATING DOORS
INSULATING WINDOWS

ALSO, CONTINUOUS GUTTER, VINYL SIDING, AND SUN CONTROL FILM INSULATING DOORS.
REPLACEMENT WINDOWS
CALL 349-1801 FOR A FREE ESTIMATE NOW
MON.-FRI. 9-5:30

BANKAMERICARD welcome here
"QUALITY PRODUCTS PROFESSIONALLY INSTALLED"
master charge

CARPET & VINYL SALE

House Full of Carpet & Pad.

Du Pont 501
Living Room 12x15
Dining Room 8x8
Hall 3x8
1 Bedroom 12x12
2 Bedroom 12x10
3 Bedroom 12x10
$458.00
Total 72.4 sq. yds.

We Carry Short Shag, Hilow Sculptured Shag.

Du Pont 501
3 Rooms of Carpet up to 300 sq. ft. Installed with Pad.
$210.00
Based on $6.60 per sq. yd.

Bank Financing Available
- Armstrong
- G.A.F.
- Congoleum
- No Wax Vinyl

master charge
826-1481
327-9397
TEXAS BANKAMERICARD welcome here

CALL FOR FREE ESTIMATE OR VISIT OUR SHOW ROOM
WHITE ROCK CARPET CO. 9501 GARLAND ROAD

JAMES BRODERICK portrays Doug Lawrence on "Family" the series built around the close-knit Lawrences that comes back for its second season Tuesday Sept. 13 on ABC.

WATER WEIGHT PROBLEM?
USE
X-PEL

Excess water in the body due to build up of premenstrual period can be uncomfortable, X-PEL . . . a mild diuretic, will help you lose excess body water weight. Only $3.00. We recommend it.

Killern's a drug store and more

POOL SPECIAL!
UNIVERSAL FEEDER CARTRIDGES 100% TRI-CLOR
$36.95 Case of 4
Case of 6 $54.95
DICKSON BROS.
288-7539

$ MODERN HOME PATIO CO. $
NOT THE BIGGEST—BUT THE BEST!
SUMMERTIME SALE
Free Estimates • No Obligation
CUSTOM BUILT PATIO COVERS

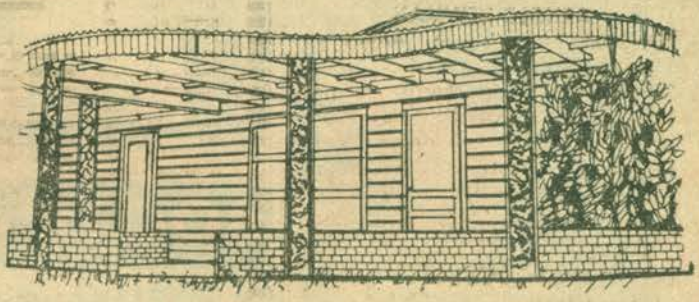

Designed to fit your exact specifications
Choice of colors. Redwood . . . Rough Cedar . . .
Aluminum . . . With Fiberglass or Aluminum Top

OPEN SUNDAY 1-5 P.M.

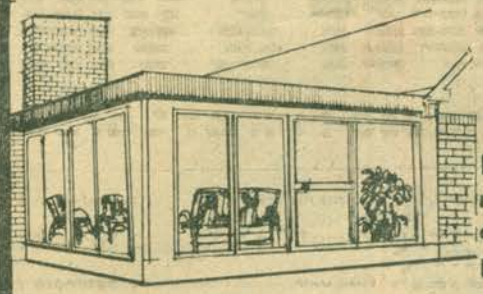

PATIO ROOM ENCLOSURES
Enclose your patio for year round enjoyment. Use as den . . . game room . . . plant room.

CARPORTS
Heavy Duty Quality Construction ANY SIZE

ALSO — AWNING-CONCRETE WORK
BRICK WORK ORNAMENTAL IRON
AND SWIMMING POOL ENCLOSURES

100% FINANCING AVAILABLE **CALL 349-0303** CALL ANYTIME
12915 JUPITER RD. at L.B.J. FREEWAY

KENE HOLLIDAY will play the part of a police sergeant in the new series "Carter Country" debuting Sept. 15 on Channel 8.

SELL IT

CALL **745-8123**

The Dallas Morning News

WANT-ADS

They Get There FIRST and Work ALL DAY!

CASH

PAYING TOP DOLLAR FOR:

• Gold coins • Silver Dollars • Any silver coins • Silver clad or 40% halves • Old foreign coins • Sterling silverware • Class rings • Old jewelry, pocket watches, gold watches • Dental gold —Platinum; anything gold or silver

IMMEDIATE PAYMENT

Beat inflation and clean out your dresser drawers or attic at the same time!

MIKE FOLLETT

RARE COIN CO.

• Plaza Level One Main Place, Dallas Phone 748-4044

BOOTS — BOOTS — BOOTS

• TONY LAMA
• JUSTIN

Antelope

• Black • Brown
• Tan • Sand

$75.00

• TONY LAMA

NATURAL COW LANCER CALF

$59.99

MURFY'S

409 E. MAIN
GRAND PRAIRIE
263-5378

GENIE®

AUTOMATIC GARAGE DOOR OPENER SYSTEM BY ALLIANCE

DELUXE SCREW DRIVE
Model GS-450

$189.00

INSTALLED

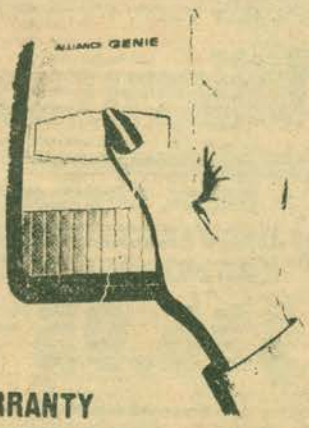

FORBIS ELECTRONIC

Genie Garage Door Openers

AUTHORIZED FACTORY SALES - SERVICE

"SAME DALLAS LOCATION 25 YEARS"

4439 MAPLE AVE.
DALLAS, TEXAS 75219
PHONE: 528-5115

WARRANTY

1 Year — All Parts
1 Year — All Labor

SA SKAGGS ALBERTSONS DRUGS & FOODS

SKAGGS Drug Centers

YOUR COMPLETE DRUG STORES!

THERAGRAN

HIGH POTENCY VITAMIN FORMULA BY SQUIBB

SPECIAL VALUE!

THRIFT PACK—130 CAPSULES

THERAGRAN VITAMIN FORMULA OR THERAGRAN-M VITAMINS PLUS MINERALS YOUR CHOICE . . .

4.39

130 CAPSULES

LOW PRESCRIPTION PRICES ARE NOT NEW AT SKAGGS

We Have Always Insisted on the Finest Quality Prescription Drugs at the Lowest Possible Prices . . . Plus the Friendliest Service Around . . . Compare!

COMPLETE PRESCRIPTION DEPT. IN EVERY STORE

'Heeeeere's Susie!'

TAKE NOTE, Johnny Carson: "I think America is more than ready for a female Johnny Carson. I'm not about to be touting women's rights. I believe in people's rights, and women are people, too."

So said Susan Stafford, hostess of NBC-TV's daytime game show "Wheel of Fortune."

Not lightly did she set her sights.

"I think it would be absolutely wonderful to just be yourself and surrounded by all sorts of fascinating people," she explained.

Nor is Susan without the necessary background. Long before she and host Chuck Woolery launched "Wheel" more than two years ago, Susan spent three years headlining her own nationally sundicated radio talk show, interviewing such notables as Richard Harris, Joseph Mankiewicz and Sen. Barry Goldwater.

"When I was a broadcaster, it was like a college education to me. I learned so much meeting people and talking with them."

Having set her signts on a "Tonight Show Starring Susan Stafford" — or some such thing — Susan sees each intervening endeavor as another milestone on her course to ultimate success.

"In show business, as in life, you are offered a chance at trying and winning, trying and failing or not trying at all, and it's for sure I'm all for trying."

Susan started her search for success by winning the Miss Kansas City Crown in the Miss Universe competition. The beauty title served as a catalyst for a host of local television appearances and commercials. She became a Renaissance woman, studying drama, dancing and singing, modelling and appearing frequently in the pages of such magazines as Better Homes and Gardens, Vogue, Cosmopolitan and Esquire.

She has continued her search by serving as hostess on the weekday "Wheel of Fortune," guesting in dramatic roles on such shows as "Police Story," "Hawaii Five-O" and "Marcus Welby, M.D." and in a number of movies for television, and by utilizing her free time wisely.

"Free time has always been a big problem for me. Do I take a weekend in the sun, or do I spend the weekend where I think it will be good for me career-wise?" she pondered.

"I try to make myself happy, in moderation. I try to spend some time in the sun, and I try to spend some time working and being with people in the business — both in moderation."

Should Susan eventually follow in Carson's footsteps, people will point to at least two similarities between them. Both are from the midwest and both have had game show experience (Carson's program was "Who Do You Trust?") But Susan prefers to emulate Dinah Shore and Barbara Walters, who already have scaled the previously all-male bastion of television talk-show hosting.

Susan's coast-to-coast exposure on "Wheel" has enhanced her national day? The last time I was in New York I got caught in the middle of a parade. I heard people

Susan Stafford

whispering my name, and all of a sudden I was surrounded by people asking questions like they thought I could help. They respect what you have to say . . . it's a terrific feeling."

With that sort of recognition and acceptance, it may be only a matter of time before Ed McMahon — or a female Ed McMahon — will be announcing: "Heeeeere's Susie."

Popeye

Cartoon Glasses

A Different Glass Every 2 weeks Buy a 16 oz. Coke for 59¢ . . . and keep the glass

Enjoy Coca-Cola

Good at all Taco Patio locations as long as supply lasts

TACO PATIO

© King Features Syndicate, Inc. 1977

Coca-Cola and Coke are registered trade-marks which identify the same product of The Coca-Cola Company

TV trivia

Detective Story, of Sorts

SUSAN MULLEN, Suzy in the ABC series "San Pedro Beach Bums," went to college to study police science. "I really wanted to become a police detective," she says. However, somewhere along the line she changed her mind and went into acting instead. "But," she adds, "I did fulfill my initial ambition. In my first role I got to play a detective in a police series."

Everybody Wants to Get into the Act

JACK MURDOCK, co-starring in "Operation Petticoat," half-hour comedy series debuting on ABC this fall, has no worries that any of his shop talk will fall on uncomprehending ears at family gatherings. His parents were in the acting profession, his wife is a former actress, his son is an actor and his daughter is an actress.

Soul's Single Scoring

DAVID SOUL'S popularity continues to ride the crest as evidenced by his latest single recording, "Going in with My Eyes Open," hitting Billboard Magazine's top 100 charts.

David no sooner would up his starring in the motion picture "Mud" in Britain, than he returned to California to begin production of "Starsky & Hutch" for the fall season.

PATIO WORLD "Your Shopping Headquarters For Patios"

PATIO DESIGNS by PATIO WORLD/Attractive in PRICE + APPEARANCE

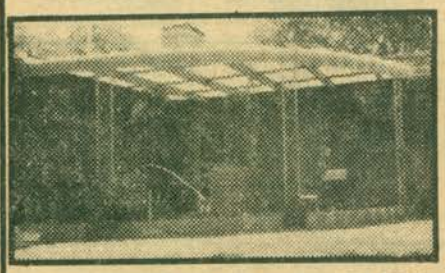

USING REDWOOD AND FIBERGLASS FOR THE ULTIMATE IN CONTEMPORARY STYLING. FOR ADDED BEAUTY AND TO MEET YOUR PERSONAL TASTES PATIO WORLD OFFERS 6 OZ. FIBERGLASS IN ASSORTED COLORS.

BIG SUMMER SALE

UP TO 30% OFF OUR REGULAR RETAIL ON ALL PRODUCTS

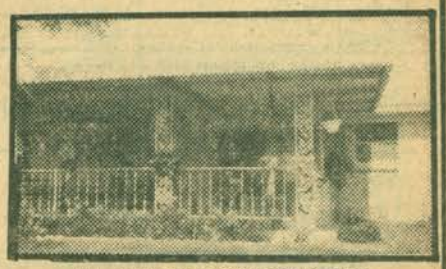

ALL ALUMINUM CONSTRUCTION

• PATIO ROOMS •

GAME ROOM AND PLANT PARADISE. BUG FREE • GLASS WINDOWS OR SCREEN AVAILABLE.

SEE OUR DISPLAY AT 11460 HARRY HINES
Daily 8-5 p.m.
Sat. 9-12 noon
Sun. 1-5 p.m.

CAN BE BUILT WITH SKYLITES — FIVE DECORATOR TYPE POSTS TO CHOOSE FROM. A COVERED PATIO IS A DELIGHTFUL FAMILY AREA GREAT FOR BARBEQUE OR PLAY AREA ON A RAINY DAY. ASSORTED BAKED ENAMEL COLORS TO CHOOSE FROM.

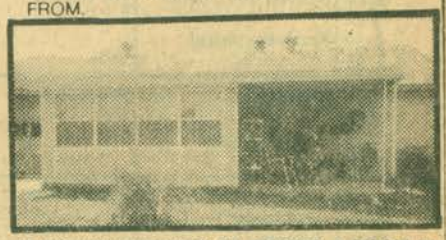

IF YOU'RE THINKING OF ADDING A ROOM IN THE NEAR FUTURE YOU HAVE TO SEE THIS ROOM BY PATIO WORLD. COMPLETELY INSULATED AND BEAUTIFULLY BAKED ENAMEL ALUMINUM EXTERIOR HAS A UNIQUE DEEP GRAINED PATTERN THAT RESEMBLES ROUGH HEWN CEDAR. PANELED INTERIOR AND A BEAUTIFUL BAKED ENAMEL ALUMINUM CEILING. EXTERIOR CAN BE BRICKED.

• PATIO COVERS • CAR PORTS • PATIO ROOMS •
• CONCRETE •
• STORM WINDOWS • PATIO CARPET •
Ask About Our Patio Furniture

CALL NOW FOR FREE HOME SURVEY
243-6512

PATIO WORLD
"YOUR ONE STOP PATIO SHOP"
1460 HARRY HINES

CALL NOW FOR FREE HOME SURVEY
243-6512

THURSDAY

September 1, 1977

	8 WFAA ABC	4 KDFW CBS	5 KXAS NBC	11 KTVT	13 KERA PBS	39 KXTX CBN
7 00	"A.M."	CBS Morning News	Today Show	Slam Bang Theater	Earth, Sea and Sky	Deputy Dawg
15	"	"	(7:25) Weather	"	"	"
30	"	"	Today Show	"	In Our Own Image	Mighty Mouse
45	"	"	"	"	"	"
8 00	Good Morning America	Captain Kangaroo	"	Comedy Capers	Inside Out	Lone Ranger
15	"	"	(8:25) News	"	Word Shop	Rascals—Our Gang
30	"	"	Today Show	Dusty's Treehouse	Mister Rogers' Neighborhood	"
45	"	"	"	"	"	"
9 00	The Mike Douglas Show	Here's Lucy	Phil Donahue	Leave It to Beaver	Sesame Street	700 Club
15	"	"	"	"	"	"
30	"	The Price Is Right	Hollywood Squares	That Girl	"	"
45	"	"	"	"	"	"
10 00	Peppermint Place	"	Wheel of Fortune	The FBI	Electric Company	"
15	"	"	"	"	"	"
30	Family Feud	Love of Life	It's Anybody's Guess	"	Villa Alegre	Manna
45	"	"	"	"	"	"
11 00	The Better Sex	Young and the Restless	Shoot for the Stars	Ironside	Zoom	Acts 29 Plus
15	"	"	"	"	"	"
30	Ryan's Hope	Search for Tomorrow	Chico and the Man	"	Studio See	Big Valley
45	"	"	"	"	"	"
12 00	All My Children	Eyewitness News	Area 5 Texas News	Metroplex News	Writing—Reason	"
15	"	"	"	"	"	"
30	"	As the World Turns	Days of Our Lives	The Archies	MacNeil-Lehrer Report	Room 222
45	"	"	"	"	"	"
1 00	$20,000 Pyramid	"	"	Movie: "Escape to Mindanao" George Maharis Nehemia Persoff	13 Report	Hazel
15	"	"	"	"	"	"
30	One Life To Live	The Guiding Light	The Doctors	"	Consumer Survival Kit	Andy Griffin
45	"	"	"	"	"	"
2 00	"	All in the Family	Another World	"	Evening at the Pops: "Ethel Merman"	Dennis the Menace
15	General Hospital	Match Game	"	"	"	Rascals—Our Gang
30	"	"	"	"	"	"
45	"	"	"	"	"	"
3 00	The Edge of Night	Tattletales	Gong Show	Popeye	Cover to Cover	Popeye and Bugs Hour
15	"	"	"	"	"	"
30	Movie: "Casanova's Big Night"	Merv Griffin Show	Sanford and Son	The Flintstones	Mister Rogers' Neighborhood	"
45	"	Guests:	"	"	"	"
4 00	Bob Hope	Mel Tillis	Emergency One	The New Mickey Mouse Club	Sesame Street	Father Knows Best
15	Joan Fontaine	Beau Bridges	"	Gilligan's Island	"	Star Trek
30	Basil Rathbone	Dave Johns	"	"	"	"
45	"	Carrol Hanner	"	"	"	"
5 00	News 8 With Bob Gooding	Eyewitness News	Weekday	The Lucy Show	Electric Company	"
15	"	"	"	"	"	"
30	ABC Evening News	CBS Evening News	NBC News	Dick Van Dyke	Villa Alegre	Hogan's Heroes
45	"	"	"	"	"	"
6 00	News 8: The Scene Tonight	Eyewitness News	Area 5 Texas News	Bewitched	In Our Own Image	Bonanza
15	"	"	"	"	"	"
30	Bowling for Dollars	The Bobby Vinton Show	Hollywood Squares	Adam-12	The MacNeil-Lehrer Report	"
45	"	"	"	"	"	"
7 00	Welcome Back, Kotter	The Waltons	Comedy Time: "Good Penny"	Gunsmoke	13 Report	700 Club
15	"	"	"	"	"	"
30	What's Happening!	"	"	"	Lowell Thomas Remembers	"
45	"	"	"	"	"	"
8 00	Barney Miller	Hawaii Five-O	Thursday Night at the Movies: "The Man in the Iron Mask"	Oral Roberts Special	Nova: "The Wolf Equation"	"
15	"	"	"	"	"	"
30	Three's Company	"	"	"	"	Manna
45	"	"	"	"	"	"
9 00	College Football '77: "It's Anybody's Ballgame"	Barnaby Jones	Richard Chamberlain	Movie: "Topaz" Frederic Stafford Claude Jade	Shades of Greene: "Under the Garden"	Melodyland
15	"	"	"	"	"	"
30	"	"	"	"	"	Hi Doug
45	"	"	"	"	"	"
10 00	News 8: The Scene Tonight	Eyewitness News	Area 5 Texas News	Metroplex News	At the Top: "Women in Jazz"	Lucy
15	"	"	"	Movie Cont'd	"	"
30	Big Movie: "The Big Carnival"	Fernwood 2 Night	Tonight Show	"	"	Wagon Train
45	"	"	"	"	"	"
11 00	Kirk Douglas	"Kojak"	"	"	As Man Behaves	"
15	Jan Sterling	Telly Savalas	"	"	"	"
30	Bob Arthur	Kevin Dobson	"	Movie Eleven: "The Black Cat"	"	Mayberry R.F.D.
45	"	"	"	"	"	"
12 00	"	"A Matter of Wife . . . and Death"	Tomorrow	Boris Karloff Bela Lugosi	Sign Off	Look Up
15	"	"	"	"		Sign Off
30	"	Rod Taylor	"	"		
45	News 8 (Repeat)	Tom Drake	"	"		

THURSDAY PROGRAM NOTES

✓ PROGRAMS INDICATED BY A CHECK MARK ARE PAID ADVERTISEMENTS

7:00 8 WELCOME BACK, KOTTER
Part I: Mixed emotions settle in the Kotter apartment when Gabe learns that Julie is expecting a baby. (Repeat) ABC

4 THE WALTONS
John-Boy is mesmerized by the striking contrast between New York City and Walton's Mountain when the impatient young writer goes to the big city in hopes of finding out if his finally completed novel will be published. (Repeat) CBS

5 COMEDY TIME
"Good Penny" Renee Taylor stars in this comedy as a pregnant housewife and mother of two whose estrangement from her husband compels her to leave her home in search of a job. NBC

11 GUNSMOKE
A young man is caught in the web of a trumped-up rustling charge, jailbrgeak and murder. (Repeat)

7:30 8 WHAT'S HAPPENING!
Dwayne doesn't know what to do when his pretty date's ex-boyfriend, a mean dude named Darryle, threatens him with bodily harm if he takes the girl out again. (Repeat) ABC

13 LOWELL THOMAS REMEMBERS
Wendell Willkie, known as the Indiana Hoozier, rose from obscurity as an attorney fighting the New Deal's TVA to take the Republican nomination for President in 1940. Although defeated by Franklin Delano Roosevelt, his talants did not go unrecognized. Film footage highlight his nomination, campaign speeches and meetings at home with Herbert Hoover and abroad with Winston Churchill. PBS

8:00 8 BARNEY MILLER
Wojo brings in a batch of cookies baked by his girlfriend effecting the ones in the 12th Precinct who ate them in a very strange way. (Repeat) ABC

4 HAWAII FIVE-O
Rich Little stars in a dramatic role depicting the self-appointed avenger of a girl who, after kicking her drug habit, was turned

CONTINUED NEXT PAGE

ALL TYPES OF INSURANCE
Let us provide the answer for your insurance problems
HOME • AUTO • BUSINESS
DELMO JOHNSON INSURANCE AGENCY
741-6001 1901 Ross 747-0635

INSULATE
WITH ROCK WOOL
MAKES AIR CONDITIONING MORE ECONOMICAL
• SAVE UP TO 50% ON UTILITY BILLS
Stop Costly Wall Sweating!
FREE ESTIMATE
747-8466
MODERN HOME INSULATORS
1111 River St.
45 YEARS IN DALLAS

Sears

Sale Prices End Sept. 3rd

Upright vacuum with four height adjustments
Regular 69.95
SAVE $10 59.95
Beater-brush helps get out deep-down dirt. Adjusts for cleaning four different carpet pile lengths. Twin-fan suction for even pick-up.
3860

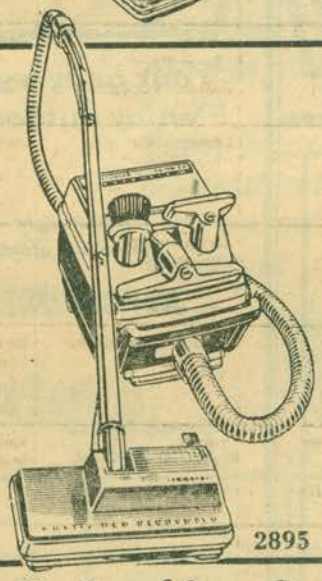

Sears Kenmore Powermate® vacuum
Regular 229.95
SAVE $30 199.95
Motorized beater brush for deep rug cleaning. Four position height adjustment, cord reel; floor, dusting, upholstery, crevice tools included.
2895

Use One of Sears Convenient Credit Plans
Each of these advertised items is readily available for sale as advertised

Sears
SEARS, ROEBUCK AND CO.
• Ross Ave., 565-4120
• Town East Mall, 565-6120
• Webb Chapel, 565-5920
• Denton, 382-6741
• Red Bird Mall, 565-7120
• Lamar St., 565-3720
• Irving Mall, 252-6511
• Richardson, 565-8120
• Valley View, 565-5120
• Six Flags Mall, 649-3333

on to it again by a pusher and died from an overdose. (Repeat) CBS

8:00 5 SPECIAL—THE MAN IN THE IRON MASK PRESENTED BY THE BELL SYSTEM

5 THURSDAY NIGHT AT THE MOVIES

"The Man In the Iron Mask" (1977) starring Richard Chamberlain in a dual role of a man who is forced to wear a terrible iron mask bcecause he so closely resembles his twin brother—King Louis XIV of France. NBC

8:30 **8 THREE'S COMPANY**

When Jack brings home a puppy, his roommates remind him that their landlord doesn't allow pets on the premises. (Repeat) ABC

9:00 **8 COLLEGE FOOTBALL '77**

Pre-season look at NCAA football season. ABC

BOOT BARN
HONDO
TONYLAMA
$54.99 AND UP
BULL HIDES
* CHOOSE FROM OVER 2000 PAIR
* FIRST QUALITY ONLY
* DISCOUNT PRICES
* QUANTITIES LIMITED
ALSO
• SEA TURTLES
• ANTELOPE
• SHARK SKIN
• WATER BUFFALO
• LIZARDS
• LANCER CALF
• OSTRICH
NAME BRANDS
WIDTHS
B•D•EE
OPEN 9-6
381-5224
2952 S. BUCKNER
AT SCYENE RD.
Boot Barn

TOP QUALITY
AUTO PAINTING
BODY & FENDER REPAIR
SINCE 1947
•
CALL MERLE HOYT
LIKE-NU
AUTO PAINT WORKS
3033 E. COMMERCE • 748-3389

ROACH CONTROL
"Your Home Sprayed Inside"
$8.50 up
One Year Guarantee
CALL 589-1126
or 298-6723
"If our service fails within the Guarantee we will respray at NO COST to you.
Exterminators
Greenlawn

Woodgrain—Skylite Patio Cover
The First Patio Cover Custom Designed for Fine Homes.

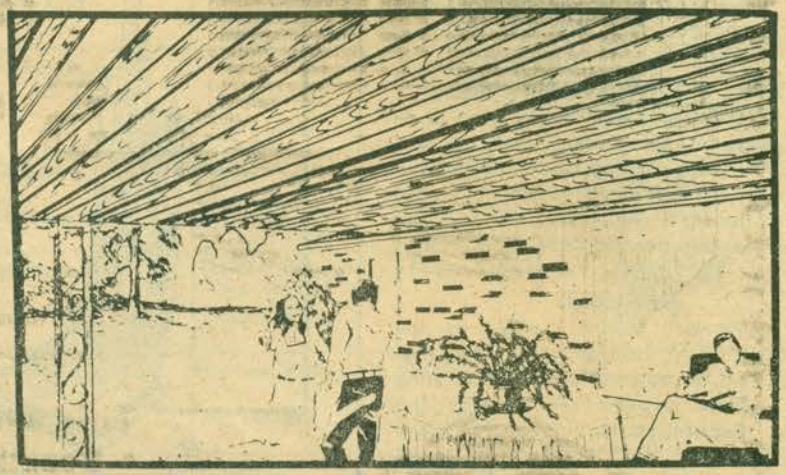

Your hanging baskets, family and friends will enjoy outdoor living more under a Skylight patio cover.

Admits light — adds beauty — Frosted or colored skylites — Permanent aluminum panels in woodgrain, white or antique ivory.

MAY CONVERT INTO LOVELY GLASS OR SCREEN ROOM
for year-round enjoyment

* Green House
* Patio Rooms
* Carports
* Screen Rooms
* Insulating Windows

Free Estimates & Planning Service
Call
348-5178

—Rough Cedar Accented Enclosures—
Mason Awning & Mfg. Co.
9450 Skillman
Dallas, 75243
"Serving Dallas. Over 40 Years"
Collect Calls Accepted

Disney back again

FOR THE 17th year on the NBC Television Network, "The Wonderful World of Disney" will be a highlight of Sunday viewing with adventure tales, cartoons, dramas and comedies.

The 1977-78 season will get under way with a number of 2-hour presentations in the 6 to 8 time period.

Comedies and dramas starring some of the major performers in the entertainment industry will be included in the line-up of Disney offerings.

THIS WEEK

PIONEER / Garrard

Save now on top brands in stereo

HURRY QUANTITIES LIMITED

½ Price Sale

Total system only

$149

Prices good while supplies last.
Components priced separately $290

This system includes:

- Beautiful PIONEER receiver with AM-FM multiplex and headphone jacks
- Eight-track tape player
- Garrard automatic turntable
- Two walnut grain accoustical speakers

WORLD WIDE Stereo Centers

master charge or TEXAS BANKAMERICARD welcome here

World Wide Credit

LEMMON AT OAK LAWN	DALLAS NORTH	IRVING	RICHARDSON	DALLAS EAST	DUNCANVILLE
3500 Oak Lawn	7809 Inwood	3017 W. IRVING BLVD.	52 ARAPAHO VILLAGE	11410 GARLAND RD.	511 E. CAMP WISDOM
522-1020	357-4501	252-7585	234-6363	324-5458	298-8929

CHRISTOFF ST. JOHN plays Ralphie on the new ABC comedy series "The San Pedro Beach Bums" which starts on Monday Sept. 19.

Karen and Roz Guesting

KAREN VALENTINE and Roz Kelly have been cast in guest starring roles as "Starsky & Hutch" resumes production for the fall season on the ABC Television Network. David Soul and Paul Michael Glaser star in the title roles.

Karen is cast as a nurse whose romantic interlude with Soul turns into a nightmare for him when her possessive nature turns to psychopathic revenge.

Accent Awning Company

942-0471

- ✓ Awnings
- ✓ Patio Enclosures
- ✓ All aluminum patio covers
- ✓ Carports
- ✓ Redwood and fiberglass
- ✓ Screen rooms
- ✓ Garage conversions
- ✓ Room add-ons

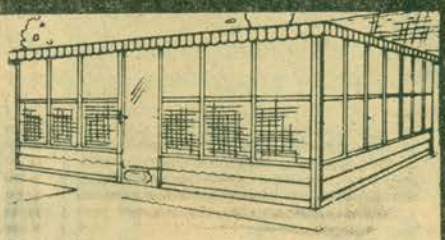

Accent glass enclosures

Enjoy year round comfort in our Glass Enclosure with half screens. Custom designed for your enjoyment. Call now for pre spring savings.

1/3 OFF our regular retail on all material

846 Galant Fox
Dallas, Tx. 75208
Over 25 Years
Quality Workmanship

NOW! DRAFT BEER
IN YOUR OWN HOME . . .

10¢ PER GLASS
from your own
BEER MEISTER
Home Draft Beer Bar

Call 276-6400
Phone Answers 24 Hours

And see how you can save over 50% on your beer costs & have more for your money than thousands of empty cans!

NO OBLIGATION! YOU'VE SEEN IT ON TV!!

ROOFING
SUMMER SAVINGS

348-1077

RESIDENTIAL
& COMMERCIAL

EXPERT REROOFING & REPAIRS

Summertime is roofing time. Call us for a free inspection of your roof. We'll install a FREE TURBINE VENTILATOR with every reroofing order. (with this ad) We also repair all types of roofs.

LATHAM ROOFING

ED ASNER in his portrayal of Lou Grant will be seen as a city editor of a Los Angeles daily newspaper in "Lou Grant," a new series airing Tuesdays on Channel 4 this fall.

INSULATE!
ENERGY SAVING!

CUSTOM BUILT ALUMINUM STORM WINDOWS
$16.95
4 Styles Available

CUSTOM BUILT ALUMINUM REPLACEMENT WINDOWS
Single Hung w/2 locks and interlocking sashes $19.95
Double Hung $26.95

STORM and SCREEN DOORS
Over 20 Varieties of Doors to Choose From.

Special Sizes available

Custom Built Alum. Screens $3.59

ALUMINUM SIDING SOFFIT & FACIA & TRIM COVERED

NORTEX ALUMINUM
4908 E. GRAND AVE.
827-3951
if busy call 821-0800

For possible last-minute changes in programming check daily listings on Radio-TV page.

CARPET CLEANED
BY . . . DEEP "STEAM" PROFESSIONALS
"LET THE MEN IN WHITE DO IT RIGHT"

$9.95 PER ADDITIONAL ROOM

OUR PRICE PLEDGE: We will steam clean any additional room of your choice for only $9.95 with the selection of either of the following fall cleaning combinations.

SPECIAL
SOFA & CHAIR
$29.95

FALL CLEANING COMBINATIONS

LIVING ROOM & HALL $14.95	ANY SIZE DEN (FAMILY ROOM) — HALL $17.95
LIVING ROOM ATTACHED DINET & HALL $23.95	LIVING ROOM HALL AND 3 BEDROOMS $42.95

CALL DAY OR NIGHT . . . GUARANTEED NO HIDDEN COSTS

620-2134

IF ABOVE NUMBER IS BUSY PLEASE CALL 620-1345
ASK ABOUT OUR DUAL PROCESS; Steam & Shampoo

QUALITY FEATURES INCLUDED AT NO EXTRA COST
- ☐ PET DEODORIZER
- ☐ EXPERT SPOT REMOVAL
- ☐ WE MOVE THE FURNITURE
- ☐ CARPET BRUSHED & RAKED (SHAG)

WRITTEN GUARANTEE ON ALL JOBS!

TEXAS BANKAMERICARD welcome here
master charge

DALCO
CARPET CARE CENTERS OF AMERICA
Trade mark Pending

SATISFACTION GUARANTEED
YOU WILL CLEAN YOUR CARPET TO YOUR SATISFACTION OR YOUR MONEY REFUNDED

TOWN WEST PLAZA, 2560 ROYAL LN.
CALL NOW . . WE WANT YOUR BUSINESS

CLARK BRANDON plays the role of Sean Fitzpatrick in the new season's hour-long dramatic series about an Irish Catholic family on the "The Fitzpatricks" which will be seen Tuesdays on CBS.

PATRICK McGOOHAN plays Dr. Sid Rafferty in "Rafferty" to be seen this fall on Mondays at 9 p.m. on Channel 4.

Gas Grill Parts
Charmglow
Falcon-El Patio-Arkla
Town North Hardware
and Swimming Pool Supply
3741 Walnut Hill Ln. (at Marsh)
350-4007

Save on Air Conditioning
and
Enjoy the out-of-doors
this summer
with a cool, protective
Breez-Lite Patio Cover.

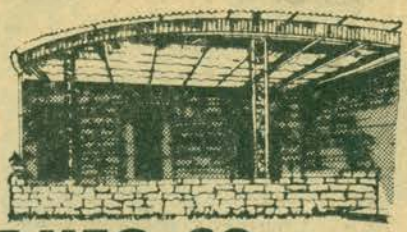

BREEZ-LITE MFG. CO.
8940 Garland Rd. Dallas, Texas Open Sunday 1-5 p.m. 321-2626

ROOFING SPECIAL!
$25.99 per 100 sq. ft. & up
Barry Construction
826-7648
Remodeling, Additions,
Repairs and Cabinet Work

LOOKING FOR THE BEST PRICE ON STORM WINDOWS AND INSULATION?

One call to McPherson Screen and you've found the professional who can fix, replace and custom-build all your screens, windows, patio doors, storm windows, storm doors...even burglar guards and old, obscure, obsolete parts. For work you can trust, call a name you can count on. Call Mac today for a free in-home estimate.

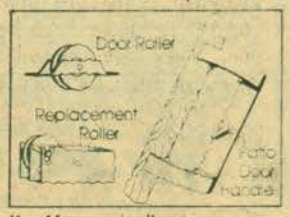

Yes, Mac carries these obsolete parts.

Mac
McPHERSON
SCREENS
438-3903
401 N. Delaware, Irving, Texas

Survey selects stars

OUTSTANDING TALENT from all facets of the world of entertainment, as selected by the public in a nationwide survey, display their winning talents in a 2-hour special, "People's Command Performance: 1977" airing Sunday, Aug. 28 at 8 p.m. on CBS.

Academy Award-winner George Burns and Bernadette Peters, co-star of "All's Fair" will host the celebration.

Appearing on the special are, in alphabetical order, The Ace Trucking Company, George Benson, Edgar Bergen, Levar Burton, George Carlin, Carol Channing, The Doobie Brothers, Nancy Dussault, Redd Foxx, Robert Goulet, Loretta Lynn, Don Rickles, Beverly Sills, Red Skelton, Dionne Warwick and Paul Williams.

"People's Command Performance: 1977" implemented a new selection concept. Viewers were given the opportunity to select both the personalities and the material they would like to see on a television program.

Bernadette Peters and George Burns to host command performance

WHY GROW BALD

NEVER BEFORE— No, never has a scalp treatment been offered that will give you visible results—results your friends will see also.

NEVER BEFORE— Would anybody take pictures when you started treatments, and follow with periodic pictures thereafter. They say "seeing is believing" and they are right. You are assured of results.

SOUNDS FANTASTIC—The treatment IS fantastic! The fastest results ever obtained in 14 years of experience. Your concern over dandruff, itching, dry or oily scalp and thinning hair can be over. Post treatment programs are set up to help insure lasting results.

YOU'LL BE GLAD to know this new treatment is relaxing and agreeable. Come in tomorrow for a free examination. Fees are reasonable. "Your feeling of confidence will be restored . . . the very moment you open and enter our doors."

HAIR & SCALP CLINIC OF TEXAS INC.

PHONE—748-4491

Free Consultation in Private

11 a.m.-8:30 p.m. Daily; Sat. 10-3
Suite 810 Gibraltar Bldg.
2006 BRYAN

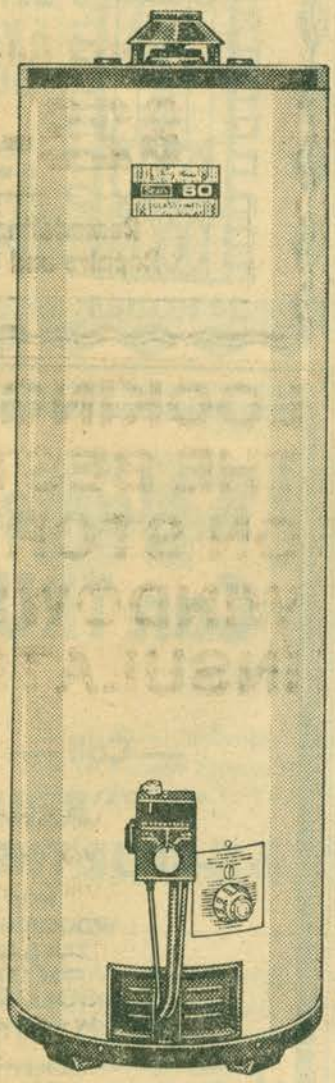

Sears

Sears 30-gallon "40" Series gas water heater

Regular 109.99
Sale Ends September 3rd

97.99

Features energy conservation settings on thermostat. 30-gallon model has glass-lined, fiber glass insulated tank to help reduce costly heat loss.

119.99 40-gal. water heater 107.99
134.99 50-gallon water heater 119.99
132.99 42-gal. elec. water heater 109.99

Use Sears Easy Payment Plan

Normal Replacement Installation $70
Permit Extra if Required

These advertised items is readily available for sale as advertised.

Sears
SEARS, ROEBUCK AND CO.

- Ross Ave., 565-4142
- Town East Mall, 565-6142
- Webb Chapel, 565-5942
- Denton, 382-6741
- Red Bird Mall, 565-7142
- Lamar St., 565-3742
- Irving Mall, 252-6511
- Richardson, 565-8142
- Valley View, 565-5142
- Six Flags Mall, 649-3333

MACKENZIE PHILLIPS, as Julie on "One Day at a Time," receives a call from her mother in Tuesday's episode airing at 8:30 p.m. on Channel 4.

ANDREA HALL LOVELL (right) joins her identical twin sister Deidre Hall as a regular member of the cast of "Days of Our Lives" which airs daily at 11:30 a.m. on Channel 5.

Color TV Service
In Your Home

COLOR Picture Tube $89.95 Installed 25AP22

(Jerry)
CORBIN'S TV Service
9 A.M.-7 P.M., 7 Days
2110 S. EDGEFIELD
Call **337-4915**
Save this ad—I'll be here when you need me.

CALL US BEFORE YOU BUY!!

Low Monthly Payments

NO DOWN PAYMENT SALE
FREE ESTIMATES!
BURGLAR BARS
DEAD BOLT LOCKS
Fire Escape Exit Installed

DALLAS WINDOW GUARD CO.
24 HOURS
324-3857

A Name You Can TRUST

RFR

— Call —

"REILLY THE ROOFER"
—FOR THE BEST IN ROOFING—

NEW ROOFS AND ROOF REPAIRS
WOOD SHINGLES, COMPOSITION SHINGLES
TAR & GRAVEL AND BUILT-UP SYSTEMS
FREE ESTIMATES—NO JOB TOO SMALL
GUTTERS INSTALLED—TURBINE VENTILATORS
ENERGY SAVING ATTIC INSULATION—WE FIX LEAKS

Continuous Aluminum
GUTTERS MINIMUM 100 FEET
$1.65 FT.

231-1812 or 348-8525
Reilly Roofing Systems

MOTHER ANN
Palm Reader and Advisor

Tells past, present and future. Guarantees to help you where all others have failed. Advice on affairs of life, business, marriage & courtship guarantees to help you with your job, where you have failed and how to succeed. For information & appointment phone 391-9078.
Located in her own home
1825 South Buckner
(Full life reading $5.00 with this coupon)

SUZANNE SOMERS stars as Chrissy Snow in "Three's Company" returning to Channel 8 this fall.

RON PALILLO stars as Arnold Horshack, the smallest and loudest of the sweathog students in Mr. Kotter's (Gabe Kaplan) special class. "Welcome Back, Kotter" airs Thursdays at 7 p.m. on Channel 8.

SWIMMING POOL
PARTS
Skimmer Baskets, Motors, Gaskets,
Sweep Parts, Heater Parts
OPEN ALL DAY SATURDAY-MAIL ORDERS ACCEPTED
TOWN NORTH HARDWARE
and SWIMMING POOL SUPPLY
3741 Walnut Hill • 350-4007

HIT MAN
CB SALES WAREHOUSE
DISCOUNT CENTER
THIS WEEK'S SPECIAL

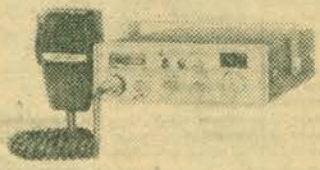

Reg. 179.95
NOW 109.95

OPEN MONDAY THRU FRIDAY 8 to 6
SATURDAY 10-4
3523 Irving Blvd.; Dallas, Texas
(214) 634-2044
"Prices You Can't Refuse"
DEALERS WELCOME!

Now is the time to
SPRAY!
Before Summer Insects Destroy Your Yard!

This Is One Of Dallas' Worst Years For Bugs Of All Kinds! Let Us Power Spray Your Property Today Before They Do Major Damage To Your Trees, Shrubs and Lawns!

Call 234-4186 Today!

Complete Professional Landscape Service! Planning, Planting and Follow-Up Care!

Complete Tree Service Removal, Replacing, Pruning and Fertilizing

Expert Repair On All Makes Of Lawn Sprinkler Systems

NORTH CENTRAL GARDENS

FRIDAY

September 2, 1977

	8 WFAA ABC	4 KDFW CBS	5 KXAS NBC	11 KTVT	13 KERA PBS	39 KXTX CBN
7 00	"A.M."	CBS Morning	Today Show	Slam Bang	American Government	Deputy Dawg
15	"	News	(7:25) Weather	Theater	"	"
30	"	"	Today Show	"	American Story	Mighty
45	"	"	"	"	"	Mouse
8 00	Good Morning	Captain	"	Comedy Capers	Carrascolendas	Lone
15	America	Kangaroo	(8:25) News	"	"	Ranger
30	"	"	Today Show	Dusty's Treehouse	Misterogers'	Rascals—Our Gang
45	"	"	"	"	Neighborhood	"
9 00	The Mike	Here's Lucy	Phil	Leave It to Beaver	Sesame	700 Club
15	Douglas Show	"	Donahue	"	Street	"
30	"	The Price	Hollywood	That Girl	"	"
45	"	Is Right	Squares	"	"	"
10 00	Peppermint Place	"	Wheel of Fortune	The FBI	Electric	"
15	"	"	"	"	Company	"
30	Family Feud	Love of	It's Anybody's	"	Villa Alegre	The Bible with
45	"	Life	Guess	"	"	Pat Robertson
11 00	The Better Sex	Young and	Shoot for the Stars	Ironside	Zoom	God of
15	"	The Restless	"	"	"	Our Fathers
30	Ryan's Hope	Search for	Chico and	"	The Third World	Big Valley
45	"	Tomorrow	the Man	"	"	"
12 00	All My Children	Eyewitness	Area 5	Metroplex News	American Story	"
15	"	News	Texas News	"	"	"
30	"	As the	Days of	United Way Special	MacNeil-Lehrer	Room 222
45	"	World Turns	Our Lives	"	Report	"
1 00	$20,000	"	"	Movie:	13 Report	Hazel
15	Pyramid	"	"	"A Family Affair"	"	"
30	One Life	The Guiding	The Doctors	Lional Barrymore	Crockett's Victory	Andy Griffith
45	To Live	Light	"	Mickey Rooney	Garden	"
2 00	"	All in	Another	"	Shades of Greene	Dennis
15	General	the Family	World	"	"	the Menace
30	Hospital	Match Game	"	"	"	Rascals—Our Gang
45	"	"	"	"	"	"
3 00	The Edge	Tattletales	The Gong	Popeye	Vibrations Encore	Popeye and
15	of Night	"	Show	"	"	Bugs Hour
30	Movie:	Merv Griffin Show	Sanford and	The Flintstones	Misterogers'	"
45	"Off Limits"	Guests:	Son	"	Neighborhood	"
4 00	Bob Hope	Wayne Rogers	Emergency One	The New Mickey	Sesame Street	Father Knows
15	Mickey Rooney	Hamilton Ford	"	Mouse Club	"	Best
30	Marilyn Maxwell	Stella Parton	"	Gilligan's Island	"	Star Trek
45	"	Leonard Barr	"	"	"	"
5 00	News 8 With	Eyewitness	Weekday	I Love Lucy	Electric Company	"
15	Bob Gooding	News	"	"	"	"
30	ABC Evening	CBS Evening News	NBC News	Dick Van Dyke	Villa Alegre	Hogan's Heroes
45	News	"	"	"	"	"
6 00	News 8: The	Eyewitness	Area 5	Bewitched	Crockett's Victory	Bonanza
15	Scene Tonight	News	Texas News	"	Garden	"
30	Bowling for	The New	Name That Tune	Adam-12	MacNeil-Lehrer	"
45	Dollars	Candid Camera	"	"	Report	"
7 00	NFL Pre-Season:	The Keane	Sanford and Son	Gunsmoke	13 Report	700 Club
15	Chicago Bears	Brothers	"	"	"	"
30	vs.	The Starland Vocal	Chico and the Man	"	Wall Street Week	"
45	St. Louis Cardinals	Band Show	"	"	"	"
8 00	"	Friday Night Movie:	Rockford Files	My Three	Washington Week	"
15	"	"I Want to	"	Sons	In Review	"
30	"	Keep My Baby"	"	Beverly Hillbillies	Something Personal	Bible with
45	"	Mariel Hemingway	"	"	"	Pat Robertson
9 00	"	Susan Anspach	Quincy	Movie:	South Africa:	Jimmy Swaggert
15	"	"	"	"The Revenge	"The White Laager"	"
30	"	"	"	of Frankenstein"	"	Acts 29 Plus
45	"	"	"	Peter Cushing	"	"
10 00	News 8: The	Eyewitness	Area 5	Metroplex News	PBS Movie Theater:	Pro-Fan
15	Scene Tonight	News	Texas News	Movie Cont'd.	"400 Blows"	"
30	Big Movie:	Fernwood 2 Night	Tonight	Francis Matthews	Jean-Pierre Leaud	Greatest Sports
45	"Lonely Are the Brave"	"	Show	"	"	Legends
11 00	Kirk Douglas	U.S. Open Tennis	Guest:	Movie Eleven:	"	Wagon Train
15	Walter Matthau	CBS Late Movie:	Don Rickles	"Breakout"	"	"
30	"	"Miracles Still Happen"	"	James Drury	"	"
45	"	Susan Penhaligon	"	Kathryn Hays	"	"
12 00	"	Paul Muller	"Janis"	"	At the Top:	Journey to
15	"	"	"	"	"Women in Jazz"	Adventure
30	"	"	"	"	"	Look Up
45	News 8 (Repeat)	"	"	Nightwatch News	"	Sign Off

FRIDAY PROGRAM NOTES

7:00 **4 THE KEANE BROTHERS**

Guests are Bob Keane, former band leader and father of the brothers, comedian-impressionist Jimmy Caesar and the Anita Mann Dancers. CBS

5 SANFORD AND SON

Fred's accountant tries to get him to complete his income tax forms and avoid a late payment penalty, but all that Fred's interested in is winning a Redd Foxx look-alike contest. (Repeat) NBC

11 GUNSMOKE

Critically injured Matt Dillon finds himself allied with a boy, a feeble old man and a young woman. (Repeat)

7:30 **5 CHICO AND THE MAN**

Chico and Della decide that Ed needs some female companionship to smooth his rough edges, and sure enough, when Peggy Randall asks a favor, Ed is changed into a gallant garageman. (Repeat) NBC

13 WALL STREET WEEK

H. Russell Fraser, Vice President and Manager of fixed income research for Paine, Webber, Jackson and Curtis, Inc., joins host Louis Rukeyser and a panel of ecomnomic experts for in a discussion on 'the fixed income alternative.' PBS

8:00 **4 FRIDAY NIGHT MOVIE**

"I Want to Keep My Baby" (1976) starring Mariel Hemingway and Susan Anspach in this drama of a 15-year-old girl who discovers that she is pregnant and makes the momentous decision to have the baby and raise it herself. CBS

5 ROCKFORD FILES

When $200,000 is stolen from a private poker party in which Jim is a participant, he realizes that he's been duped by a father-daughter team of swindlers and sets his own revenge scheme in motion. (Repeat) NBC

11 MY THREE SONS

Katie gives birth to identical triplet sons and Steve must adjust to the fact that he's a grandfather —three times over. (Repeat)

8:30 **11 BEVERLY HILLBILLIES**

When Mrs. Drysdale attempts to grow prize-winning dahlias, her long-running feud with Granny is restored. (Repeat)

CONTINUED NEXT PAGE

ALL TYPES OF INSURANCE
Let us provide the answer for your insurance problems
HOME • AUTO • BUSINESS
DELMO JOHNSON INSURANCE AGENCY
741-6001 1901 Ross 747-0635

Friedrich
CENTRAL AIR CONDITIONING

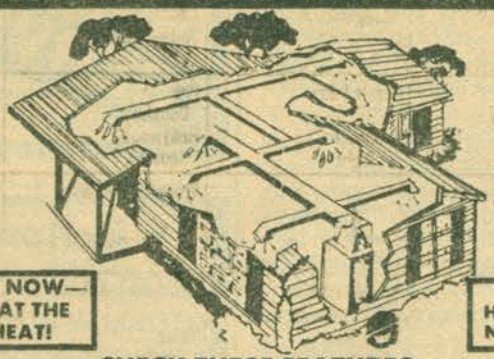

CALL TODAY and INSTALL TOMORROW
BUY NOW— BEAT THE HEAT!
FREE HOME SURVEY No Obligation

CHECK THESE FEATURES:
• LOWER OPERATING COSTS
• LARGE COPPER COILS
• HI-ERFICIENCY COMPRESSOR
• RUGGED FAN MOTOR

B&B AIR CONDITIONING, INC.
348-5600
11234 Plano Rd. at Forest Lane

WANTED
RARE COINS
AND COIN COLLECTIONS
Sanger Harris Coin and Stamp Department
is buying and selling

U.S. SILVER COINS (call for daily prices)	40% SILVER COINS Kennedy halves 1965-70 (call for daily prices)

RARE COINS; Coin Collections-U.S., Foreign
STAMP COLLECTIONS, U.S. Specialists

WE PAY MORE!
FREE APPRAISALS - NO OBLIGATION

U.S. silver dollars paying 3.50 and up Anything gold or silver, wartime silver 5¢ paying 15¢ ea. Buffalo 5¢, full dates 10¢ and up. Also buying and selling rare coins, U.S. stamps, Krugerrands, Coronas, gold bars, silver bars, foreign gold and silver, rare paper money. Mexican, Canadian and silver coins from any country, gold coins from any country. Wanted, collections and accumulations from $1.00 to $500,000. (immediate payment) We pay more! We want to buy! Save time, for fast professional service, call us. (PLEASE CALL OR WRITE FOR FREE PREMIUM COIN BUYING LIST)

Sanger Harris Coin & Stamp Dept.

Downtown Store, 303 No. Akard, Dallas, Texas 75201 Phone 651-2269
Valley View Shopping Center, 13138 Montfort Dr. Dallas, Texas 75240, phone 651-3369 Hulen Mall, Loop 820 and Hulen St. Fort Worth, Texas, 76132 Phone 294-3269

Sanger-Harris

13 SOMETHING PERSONAL
"Yudie, Older and Bolder" is Mirra Banks film portrait of her aunt Yudie Bank, an elderly woman reflecting on her life in New York's Lower East Side, her marriage, divorce and the family sense she felt amidst her struggling fellow immigrants. PBS

12:00 **5 "JANIS"**
Film portrait focusing on the late rock and blues singer, Janis Joplin, featuring candid interviews in the recording studio and in performance on tour in Frankfurt, London, Toronto, San Francisco and her hometown, Port Arthur, Texas. NBC

TV
MADISON
TV SERVICE
SERVICE IN YOUR HOME
SERVICE CALL $3.95
DAY-NITE-SUNDAY
ALL WORK GUARANTEED
237 W. JEFFERSON
941-5796

Custom Design & Construction Co.
ROOM ADDITIONS
STORM WINDOWS
GARDEN ROOMS
INSULATION
KITCHENS
ROOFS
SIDING
FIREPLACES
GARAGE CONVERSIONS
CARPORTS
BATHROOMS
941-2185
4204 Culmer
75149

ALL WORK GUARANTEED TO CUSTOMER'S COMPLETE SATISFACTION
FREE ESTIMATES 100% Bank Financing

PlastiKote
Liquid
ROOFING
★ LIGHTWEIGHT
★ QUICK INSTALLATION
★ ECONOMICAL
Commercial and Residential
MANUFACTURED IN TEXAS AND DESIGNED FOR TEXAS WEATHER
FREE ESTIMATES • CALL OR WRITE
381-4505 OR 744-0617
7004 MILITARY PARKWAY

ALLSTATE CUSTOM POOLS
"For the good life"
Jack Williams
President
Pools by Allstate
Sales
WILBUR LIPPS
BUD BREYTSPRAAK
ROBERT HAMILTON
For
FREE Estimate or Family Planning Guide
11822 E. Northwest Highway
324-5333
Owner—Sales Experience of 3000 Pools in Metroplex

Bea sees Maude a copy

By VERNON SCOTT

HOLLYWOOD (UPI) — Ask Bea Arthur how much she resembles "Maude," the female chauvinist she plays each week on the tube, and the stately, gray-haired actress lays it on the line — just like Maude.

"I love her because she is earthy, lusty and a bubble-pricker. She doesn't take anything from anybody. If someone is stuffy, she does something about it. She's a vital go-getter, which I love.

"She has great love and concern for life. Whether you disagree with her tactics or not, she does something. She refuses to sit around and let the world go by. She's a fighter.

"I have some of her qualities. Physically, of course, we are one and the same. The big thing we have in common is candor. I can cut through the bull like Maude does.

"I may not be as assertive or politically active. But if something bugs me and I feel something needs attention, I give it.

"I'm very vocal about things that move me. The whole animal movement is a project of mine — zero pet population growth and doing away with trapping.

"Maude is politically oriented and very strong in the women's lib movement which is something I never thought of in my life.

"I'm personally not involved with the lib movement. But as early as my 10th birthday I wondered why women always took their husbands' names when they got married. But that was the extent of it.

"I understand the lib point of view, but not in the theater. If a woman's role comes up, a woman gets it. There is no competition among men and women for roles, nor discrimination against actresses."

It was noon in Beverly Hills and Bea socked away a couple of pre-lunch martinis.

Bea has been somewhat chary of interviews in the five years since "Maude" has been on the air. Her instant national celebrity makes her somewhat uneasy. The press makes her angry.

"The first year 'Maude' was on the air, I gave an interview saying I wanted to lose weight," she said. "I mentioned casually that I might do it by dropping martinis.

"Well the story appeared with a picture of me. The caption called me stout and the story talked about my drinking problem."

Bea sighed and sipped her martini. The accompanying raised eyebrow and grimace would have done Maude proud.

It figures the dividing line between Bea and Maude is finer than the proverbial hair's breath. As she explained, the character of Maude was based on Bea Arthur.

"The show was made for me," she said. "I wasn't the subject of a search to play Maude. Norman Lear didn't have a ready-made series or a pilot script that needed an actress to fill it."

Reduce your fuel costs with . . .
INSULATED GLASS WINDOWS

It's easy with our patented new process.

We Install over your Present Glass without removing it from its present frame. We create a double glass, thermo-insulated window at substantial savings over total new insulated windows. NO NEED TO BUY two pieces of Glass when the present glass is good. Our Energy Seal Thermal Add-a-Pane System will substantially reduce outside noise, too!

20% DISCOUNT

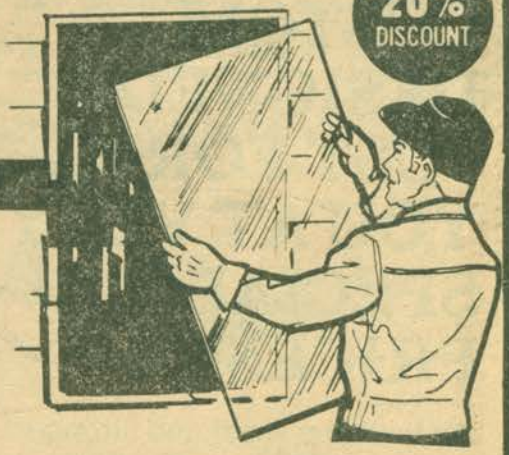

HERMETICALLY SEALED!

ENERGY SEAL costs less, is quicker, and more efficient than storm windows.

5 YEAR WARRANTY . . . 100% FINANCING

CALL 9 A.M. to 9 P.M. 630-9670 FREE ESTIMATES!

TEXAS WINDOW & GLASS COMPANY

3414 IRVING BLVD. DALLAS, Tx. 75247

Movie Guide

SUNDAY

2:30 11 WEIRD WOMAN
(1944) Lon Chaney, Evelyn Ankers. Jealous woman sets out to undermine a professor and his bride.

6:00 11 WHAT'S SO BAD ABOUT FEELING GOOD?
(1968) George Peppard, Mary Tyler Moore. Artist and his girlfriend live in squalor until a bird infects them with euphoria.

8:00 8 FISTFUL OF DOLLARS
(1967) Clint Eastwood. Two rival gangs fight for control of a Mexican border town.

8:30 5 THE POSSESSED
(1977) James Farentino. Former priest uses his strange powers to challenge a super-natural force.

9:00 11 THE NEON CEILING
(1971) Gig Young, Lee Grant. Woman takes her teenage daughter and runs away from an unhappy marriage.

10:30 5 THE PARTY
Peter Sellers, Claudine Longet.

11:30 4 SANCTUARY
(1961) Lee Remick, Yves Montand. Story of a southern girl and her Creole lover.

12:30 8 THE LANDLORD
(1970) Beau Bridges, Lee Grant. Wealthy man purchases a tenement in a black section of Brooklyn.

MONDAY

1:00 11 HIT THE ICE
(1943) Bud Abbott and Lou Costello appear as a pair of sidewalk cameramen involved with a gang of bank robbers.

3:30 8 SON OF PALEFACE
(1952) Bob Hope, Jane Russell. Eastern dude arrives out West to claim an inheritance.

9:00 11 THE THIN MAN GOES HOME
(1945) William Powell, Myrna Loy. The Charles' visit Nick's folks and find a body on the doorstep.

10:30 8 FOR LOVE OR MONEY
(1963) Kirk Douglas, Thelma Ritter. Wealthy widow hires a handsome attorney as a matchmaker for her three daughters.

11:00 11 THE HAPPY ROAD
(1957) Gene Kelly, Barbara Laage. Romance develops between a widowed father and a divorced mother both searching for their missing youngsters.

12:00 4 YOU'LL NEVER SEE ME AGAIN
(1973) David Hartman, Joseph Campanella. When two newly married people have a fight and the girl disappears, her husband is accused of her murder.

3:25 8 WAR OF THE MONSTERS
(1966) Kojiro Hongo, Kyoko Enami. Japanese hunters stumble across an object which turns out to be the egg of the monster Barugon.

TUESDAY

1:00 11 PRIVILEGE
(1961) Paul Jones, Jean Shrimpton. Pop singer tries to break away from an image manufactured by his agent.

3:30 8 THE GREAT LOVER
(1953) Bob Hope, Rhonda Fleming. Leader of a pack of boy Foresters gets involved with a duchess and a card shark on board a cruise ship.

8:00 8 HAVING BABIES
(1976) Desi Arnaz Jr., Karen Valentine. Story of four couples who experience the 'Lamaze' method of childbirth.

CONTINUED NEXT PAGE

Bring the Sun Indoors with a Breez-Lite Terrace Room
OPEN SUNDAY 1-5 P.M.
BREEZ-LITE MFG. CO.
8940 Garland Rd. 321-2626
Dallas, Texas

(Write for Free Brochure)

Our Finest Gunite Pools
CUSTOM DESIGNED JUST FOR YOU AT VERY SPECIAL PRICES!
We have the finest and strongest warranty in the industry, like lifetime on the pool and up to two years on all equipment.

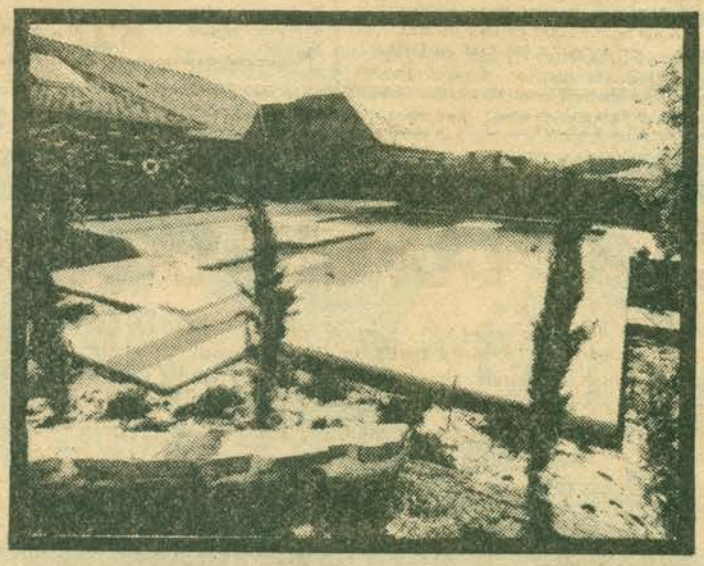

CAMELOT POOLS INC.
11456 Harry Hines (2 pools on display)
Call Today
243-6961
238-0475

Movie Guide
CONTINUED

9:00 **11** **THE LAST SAFARI**
(1967) Stewart Granger, Kaz Garas. Conflict between a disillusioned white hunter and an American playboy.

10:30 **8** **ULYSSES**
(1955) Kirk Douglas, Anthony Quinn. Adventures of the King of Ithaca and his warriors during the Trojan Wars.

11:00 **4** **BEG, BORROW...OR STEAL**
(1973) Mike Connors, Kent McCord. Three handicapped men test their courage and skills by executing a jewel heist.

11:15 **11** **MEXICAN HAYRIDE**
(1948) Bud Abbott and Lou Costello go south of the border.

1:05 **8** **THE OUT OF TOWNERS**
(1972) Jack Lemmon, Sandy Dennis. Two small towners suffer all the miseries possible to New York City visitors.

2:40 **8** **YONGARY, MONTSTER FROM THE DEEP**
(1968) Oh Young Il, Nam Chung Im. Monstrous creature wreaks havoc throughout Korea.

WEDNESDAY

1:00 **11** **DEADLIER THAN THE MALE**
(1967) Richard Johnson, Elke Sommer. Two men are murdered in London and supersleuth 'Bulldog' Drummond is called in.

3:30 **8** **MY FAVORITE BRUNETTE**
(1947) Bob Hope, Dorothy Lamour. Baby photographer is persuaded by a beautiful brunette to become a detective-type.

9:00 **11** **I LOVE MY WIFE**
(1970) Elliott Gould, Brenda Vaccaro. Surgeon becomes bored with his wife and searches for happiness in one meaningless relationship after another.

10:30 **8** **OUT OF THE PAST**
(1947) Kirk Douglas, Jane Greer. Gas station attendant, hiding his past, hesitates to marry.

11:00 **11** **WAR KILL**
(1968) George Montgomery, Tom Drake. American officer leads a band of Philippinos fighting desperately against oppression of their island.

11:15 **4** **PRISONER IN THE MIDDLE**
(1974) David Janssen, Chris Stone. A U.S. bomber accidentally jettisons a nuclear warhead on the Israel-Jordon border.

3:30 **8** **BURN WITCH, BURN**
(1962) Janet Blair, Margaret Johnson. Wife of a professor who lectures against witchcraft is obsessed with the idea that charms, rituals and amulets can cure anything.

THURSDAY

1:00 **11** **ESCAPE TO MINDANAO**
(1968) George Maharis, Nehemiah Persoff. Two American POW's escape from a Japanese held island with top-secret information.

3:30 **8** **CASANOVA'S BIG NIGHT**
(1954) Bob Hope, Joan Fontaine. Meek tailor's apprentice masquerades as a Casanova.

8:00 **5** **THE MAN IN THE IRON MASK**
(1977) Richard Chamberlain in a dual role as King Louis XIV of France.

9:00 **11** **TOPAZ**
(1969) Frederick Stafford, Claude Jade. Story of high politics, intrigue and trickery.

10:30 **8** **THE BIG CARNIVAL**
(1951) Kirk Douglas, Bob Arthur. Jobless ace reporter browbeats a newspaper owner into giving him a job.

11:30 **11** **THE BLACK CAT**
(1934) Boris Karloff, Bela Lugosi. Newlyweds find themselves caught in a horrible trap set by two lunatics.

12:15 **4** **A MATTER OF WIFE...AND DEATH**
(1975) Rod Taylor stars as a pool hustler-private investigator.

3:45 **8** **NIGHT OF THE BLOOD BEAST**
(1958) Michael Emmet, Angela Greene. Returning astronaut finds he can communicate with a friendly monster from outerspace.

FRIDAY

1:00 **11** **A FAMILY AFFAIR**
(1937) Lionel Barrymore, Mickey Rooney. A judge is forced to restrain a company bringing prosperity to the community.

3:30 **8** **OFF LIMITS**
(1953) Bob Hope, Mickey Rooney. Fight manager is drafted into the Army and encounters many trials and tribulations as he develops a new boxer.

8:00 **4** **I WANT TO KEEP MY BABY**
(1976) Mariel Hemingway, Susan Anspach. 15-year-old girl discovers she is pregnant and decides to have the baby and keep it.

CONTINUED NEXT PAGE

UPHOLSTERY SPECIAL

FREE Decorator Pillows or Matching Arm Covers with each 2-pc. suite or 3-pc. sectional re-upholstered

20%-35% OFF 100's of FABRICS IN STOCK

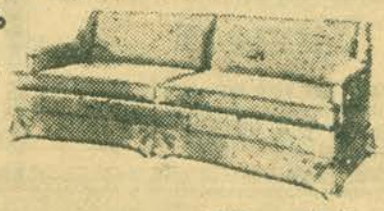

$39.50 Labor on Sofa bed suite

- 3 DAY SERVICE
- FREE ESTIMATES
- PICKUP & DELIVERY
- 90-DAY TERMS
- ALL WORK GUARANTEED
- 35 YEARS EXPERIENCE

Pickup and Delivery
We take pride in Craftsmanship
30 DAYS BEFORE FIRST PAYMENT

IDEX UPHOLSTERY
CALL DAY OR NIGHT

4404 MAIN
827-8752 942-2401
827-8752
942-2401

THERE'S PLEASURE AND PROFIT IN RAISING DOMESTICATED

SEE WHAT AN INVESTMENT CAN DO FOR YOU!

Earthworms

These little money makers are a billion dollar a year business. Many people go into it part time and end up full time. See how you can make a full time income on a part time basis off these little jewels. Only 10% of the market today is being filled. Write or call to find out more information.

ONE OF TEXAS' LARGEST WORM DEALERS. AN AFFILIATE OF THE WORLD'S LARGEST WORM GROWER AND SHIPPER

ADULTS ONLY

ROYAL EARTHWORMS

Call 442-3001 or Write
Rt. 2, Box 215, McKinney, Tex. 75069

for information on raising worms.

Name .....
Address .....
City ..... Zip .....
Phone .....

Movie Guide
CONTINUED

FOR POSSIBLE LAST-MINUTE CHANGES IN PROGRAMMING CHECK DAILY LISTINGS ON RADIO-TV PAGE.

9:00 **11** THE REVENGE OF FRANKENSTEIN
(1958) Peter Cushing, Francis Mathews. Baron Frankenstein joins forces with a small town German doctor in his latest and most terrifying experiment.

10:00 **13** 400 BLOWS
(1959) Jean-Pierre Leoud. Story of a young boy rejected by society.

10:30 **8** LONELY ARE THE BRAVE
(1962) Kirk Douglas, Walter Matthau. Cowboy jail-escapee heads for the mountains while pursued by the sheriff and his posse.

11:00 **11** BREAKOUT
(1967) James Drury, Kathryn Hays. Prison breakout is thwarted by the plight of a small boy.

11:15 **4** MIRACLES STILL HAPPEN
(1976) Susan Penhaligon, Paul Muller. Story of survival based on upon a true airplane crash.

2:15 **8** OPERATION SECRET
(1952) Cornel Wilde, Karl Malden. World War II setting where a U.S. Marine takes on a dangerous mission risking his own life.

4:10 **8** DAM BUSTERS
(1955) Richard Todd, Ursula Jeans. In London in 1942 the Air Ministry accepts a scientist's plan to destroy Germany's Ruhr dams.

SATURDAY

10:30 **39** MOTHER IS A FRESHMAN
(1949) Loretta Young, Van Johnson.

10:30 **8** MISTER 880
(1950) Edmund Gwenn, Burt Lancaster. Fable about a nice old counterfeiter who bedevils the U.S. Secret Service for a decade.

13 THE BRAVE BULLS
(1951) Mel Ferrer, Anthony Quinn. After being gored by a bull, a leading Mexican matador is afraid for the first time in his career.

11:30 **4** MR. HOBBS TAKES A VACATION
(1962) James Stewart, Maureen O'Hara. Misadventures of a banker and his family tyrying to enjoy a vacation in a run-down beach house.

1:35 **8** JUMBO
(1962) Doris Day, Jimmy Durante. Faltering circus owner's rival sends his son over as a spy; but the spy falls in love with the old man's daughter.

3:55 **8** UP THE DOWN STAIRCASE
(1967) Sandy Dennis, Patrick Bedford. Teacher struggles to teach low income students who are constantly challenging her authority.

MADAME WILLIAMS

Tells Past, Present and Future. Guaranteed results. Helps you where others have failed. Reunites the separated. Calls your friends and your enemies by name without asking a single word. Open 9 to 9.

824-3405

4524 Gaston Ave., Dallas, TX

BE SAFE IN YOUR HOME COMPLETE PROTECTION

FREE ESTIMATES!!

SALE PRICES NOW

Invest in Burglar Proof Guards

CUSTOM DESIGNING FOR:

Windows * Doors * Patios * Enclosures * Fire Exits

No Down — Easy Payments

6929 Scyene Rd. **CITY WIDE WINDOW GUARDS** 381-1144

Plano ~ SERVING THE METROPLEX ~ Duncanville

RICHARDSON ~ CARROLLTON ~ MESQUITE ~ LANCASTER ~ LEWISVILLE ~ GRAND PRAIRIE

GUARANTEED

FLEA & TICK CONTROL*

YOUR HOME SPRAYED INSIDE FOR THE FEE OF:

$10.50 WITH THIS COUPON

FOR 1-BEDROOM HOME

2 BEDROOM HOME $14.50

3 BEDROOM HOME $16.50

LAWN SPRAYED $10.00 UP

FOR APPOINTMENT CALL

690-1858 ANY TIME

Discount to Senior Citizens

FREE TERMITE INSPECTION

Lone Star State Exterminators

*SERVICE INCLUDES **ROACH CONTROL**

DALLAS ~ GARLAND ~ IRVING

UPHOLSTERY SPECIAL

$29.50 Labor on Sofa Bed

20% OFF Labor & Materials

- Free Estimates
- Choice of Fabrics
- 30 Years Experience
- Pickup and Delivery
- Guaranteed Workmanship
- Furniture Refinishing

HOLLOWAY'S UPHOLSTERY

4221 ROSS

DAY **823-5888**

NIGHT **337-5189**

PATRICK DUFFY and Belinda Montgomery will be returning this fall on Channel 5's "The Man from Atlantis."

DAN HAGGERTY stars as Grizzly Adams Wednesday at 7 p.m. on Channel 5's "The Life and Times of Grizzly Adams," the outdoor adventure of a man and his faithful companion Ben, a grizzly bear.

INSULATE!!

Once and forget it Cellulose does Not Settle or Decay —

We Guarantee It!!!

APOLLO INSULATION

235-6462 **235-5673**

Call day or nite

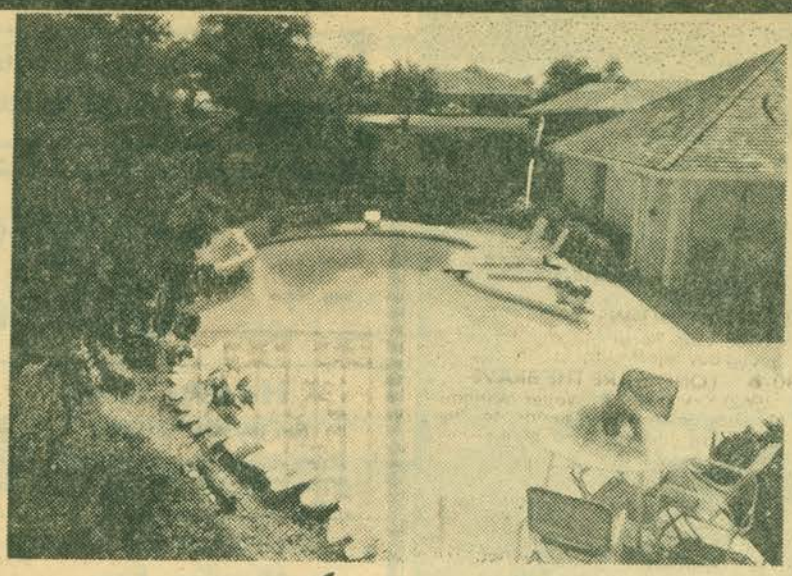

Aquatic

Your Dallas Master Pool Builder!

— FEATURING —

FANTASTIC FALL SPECIALS

CALL TODAY FOR FREE ESTIMATE WITH NO OBLIGATION

243-6221

263-5931

NATIONAL SWIMMING POOL INSTITUTE

Ask Our Salesmen About Our Fantastic Fall Specials!

MASTER POOLS

MASTER POOLS BY *Aquatic*

Open Sundays 1PM til 5 PM

Master Pool Builders

11159 Denton Drive · Dallas, Texas 75229 · (214) 243-6221

SIMON BELL (above) and Roy Dotrice (below) both play Charles Dickens as he moves through the years of his life on "Dickens of London" which will be shown Sundays at 8 p.m. on Channel 13 Aug. 28 through Oct. 30.

For possible last-minute changes in programming check daily listings on Radio-TV page.

Carpet Sale Close Outs

Heavy Shag
All nylon Face
Reg. 7.99 — Now 4.99 yd.

Sculptured Shag
Reg. 11.99 yd. — Now 6.99 yd.

Sculptured Shag
All nylon Face
Reg. 6.99 — Now 3.99 yd.

Saxony Plush
Reg. 11.99 — Now 7.99 yd.

Indoor Outdoor Grass
Reg. 7.99 yd. — Now 5.99 yd.

Bargain Shag
Reg. 5.99 — Now 3.99 yd.

Tile & Vinyl — Bank Financing

Carpet Co. of Dallas 374-7200, 224-1637
4607 Village Fair

WHY OWN JUST A SWIMMING POOL WHEN YOU CAN ALSO OWN A SPA!!

Majestic Pools 12'X28' Roman Swim Spa

5 DAY INSTALLATION **5,975** COMPLETELY INSTALLED NO HIDDEN COSTS

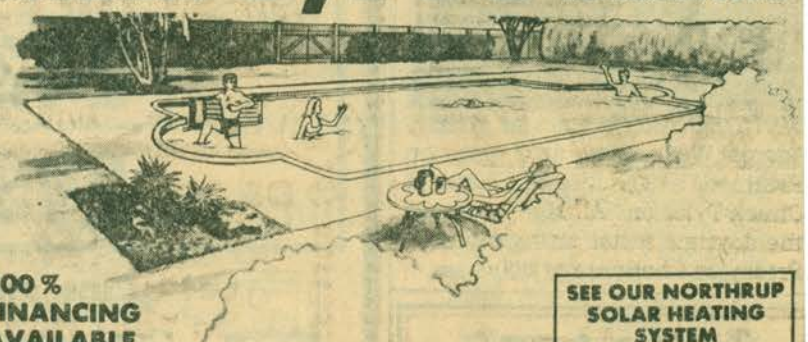

100% FINANCING AVAILABLE

SEE OUR NORTHRUP SOLAR HEATING SYSTEM

Actual Size with Cool Deck 18'X34'
(ON DISPLAY)

Includes
- Hydro Spa
- Complete filter System
- Bronze Pump
- Vacumn System
- Spa Seating
- Skimmer
- Steps & Loveseats
- All Plumbing
- Big 3' Cool Deck
- Test Kit & Chemicals
- All Electrical

*NORMAL PRICES +EXCAVATION

Call Anytime 7 Days a Week
243-0728 The Pool Shoppe 11643 HARRY HINES

SISTER LEE
GIFTED READER AND ADVISOR
— Guarantees RESULTS —
Tells You The Meaning Of Dreams

She can and will help you as no other can. She will tell you just what you want to know about friends, enemies or rivals; whether husband, wife or sweetheart is true or false, how to gain the love you most desire, control or influence the action of anyone even though miles away. Tell you of lucky days. Are you sick, suffering and need advice and don't know where to turn? Be sure to see Sister Lee.

OPEN DAILY 8 A.M. to 10 P.M. 391-0498
SISTER LEE 815 S. BUCKNER ON LOOP 12

DICK VAN PATTEN stars as Tom Bradford the father of eight very independent children on "Eight is Enough" returning this fall on Channel 8.

RICHARD VAN VLEET portrays Chuck Tyler on "All My Children," the daytime serial airing Monday-Friday on Channel 8 at noon.

TV Problems?
For honest TV service
call **363-5203**
Authorized for most
Major TV brands
ZENITH
Clearview TV
Service & Sales
4408 LOVERS LANE

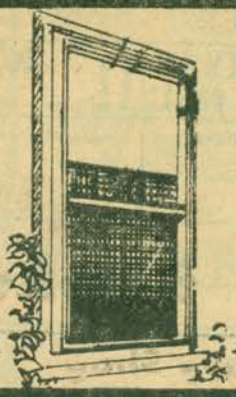

Dallas Window & Screen
Aluminum Replacement Windows
Custom built aluminum windows and screens
Aluminum storm doors and Screen doors
DIAMOND LITE SCREENS
STORM WINDOWS
REPAIR WORK—FREE ESTIMATES
2406 S. Beckley 941-2640
After 6 p.m. 391-6631

3 DAY SERVICE

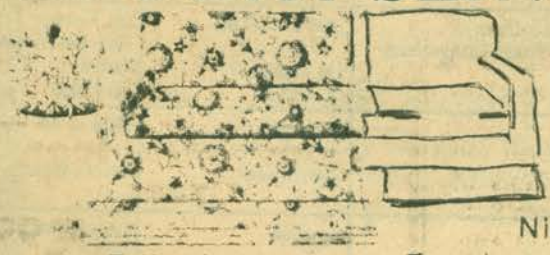

29.50
Labor on average sofa bed
Upholstery Special
Nights call 242-4183

- Free Estimates
- Free Arm Covers
- Free Pick-up & Delivery
- All Work Guaranteed
- Financing Available
- Tweeds
- Nylons
- Herculons
- Naugahyde
- 30 Years Experience

821-4444
4404 Main

25-35% OFF FABRICS
We buy directly by truckloads
from the mill—saving you more
CUSTOM UPHOLSTERY MART

CHIEF'S LOCK SHOPS
LOCKSMITHS
COMPLETE LOCKSMITH SERVICE
INSURED BONDED
AUTO – RESIDENTIAL – COMMERCIAL

PROTECT YOUR VALUABLES
Call Us Today
Let Us Install Dead Bolt Locks
In Your Home or Apartment
Locks—Locks—Locks—Locks—Locks
★ LOCKS KEYED, REKEYED ★ FOREIGN CAR KEYS ★ DESK, FILE CABINET LOCKS ★ MOTORCYCLE KEYS ★ ACE-GEM KEY SERVICE

DALLAS
821-3501
4131
Gaston Ave.

FAST
24-HOUR
SERVICE

DALLAS
692-1448
4910
Greenville Ave.

SATURDAY

September 3, 1977

	8 WFAA ABC	4 KDFW CBS	5 KXAS NBC	11 KTVT	13 KERA PBS	39 KXTX CBN
7:00	Tom and Jerry	Sylvester and Tweety	Woody Woodpecker Show		Carrascolendas	Underdog
7:15	"	"			"	"
7:30	Jabberjaw	Clue Club	Pink Panther		Misterogers' Neighborhood	Johnny Quest
7:45	"	"	"			"
8:00	Scooby Doo and Dynomutt Show	Bugs Bunny	"		Electric Company	Popeye and Bugs Hour
8:15	"	"	"		Studio See	"
8:30	"	"	"	News in Review	"	"
8:45	"	"	"			"
9:00	"	Tarzan	Speed Buggy	Extension '77	Sesame Street	Mighty Mouse
9:15	"	"		"	"	"
9:30	The Kroffts Supershow	The New Adventures of Batman	Monster Squad	Fury	"	Heckle and Jeckle
9:45	"			"	"	"
10:00	"	Shazam—Isis Hour	Space Ghost—Frankenstein Jr.	Hobab	Misterogers' Neighborhood	Jetsons
10:15	"	"		"	Electric Company	"
10:30	Superfriends	"	Big John-Little John	What About People	"	Saturday Movie: "Mother Is a
10:45	"	"	"			
11:00	Oddball Couple	U.S. Open Tennis Championship	Land of the Lost	Los Tiempos	Zoom	Freshman"
11:15	"	"	"	Time Out With Scott	"	Loretta Young
11:30	Peppermint Place	"	The Kids from C.A.P.E.R.	Parents in Action	Villa Alegre	Van Johnson
11:45	"	"			"	"
12:00	News 8 Probe	"	Challenge	Signs of the Times	Rebop	"
12:15	"	"	"	"	"	"
12:30	Collins In Washington	"	Counterpioint	Voter's Digest	As Man Behaves	Swiss Family Robinson
12:45	"	"	"	"	"	
1:00	Nancy Drew—Hardy Boys Mysteries	"	Baseball	Congressman J. Collins	"	This Week in Baseball
1:15		"	"	Listen	"	
1:30		"	"	Love, American Style	Everybody's Business	Outdoors With Ken Calloway
1:45	"	"	"		"	
2:00	Ara Parseghian's Sports	"	"	The Racers	"	Wagon Train
2:15		"	"	"	"	"
2:30	Mod Squad	"	"	Banana Splits	American Government	"
2:45	"	"	"	"	"	"
3:00	"	"	"	Fiesta Mexicana	"	Bronco
3:15	"	"	"	"	"	"
3:30	Wide World of Sports	"	"	Variedades Musicales	Earth, Sea and Sky	"
3:45	"	"	"	"	"	"
4:00	"	World Series of Golf	Soul Train	Newton-Weaver Western Hour	"	Laramie
4:15	"	"	"	"	"	"
4:30	"	"	"	"	Inner Tennis	"
4:45	"	"	"	"	"	"
5:00	"	McHale's Navy	Wild Kingdom	Lawrence Welk	"	Cheyenne
5:15	"	"	"	"	"	"
5:30	Gong Show	CBS Evening News	Area 5 Texas News	"	"	"
5:45	"			"	"	"
6:00	News 8: The Scene Tonight	Eyewitness News	Hee Haw	Wildlife In Crisis	"	Big Valley
6:15			"	"	"	"
6:30	Access	4-Country Reporter	"	Beverly Hillbillies	Once Upon a Classic: "Little Lord Fauntleroy"	"
6:45	"	"	"	"		"
7:00	Fish	Mary Tyler Moore Show	Emergency	Music Hall America Host: Frank Gorshin	The Goodies	Last of the Wild
7:15	"		"		"	"
7:30	Sugar Time	Bob Newhart Show	"		Wodehouse Playhouse	Dolly
7:45	"	"	"	"	"	"
8:00	NFL Pre-Season: San Francisco 49ers vs. Oakland Raiders	All in the Family	NFL Pre-Season: Dallas Cowboys vs. Houston Oilers	That Good Old Nashville Music	Evening at Pops: "Ethel Merman"	Rex Humbard
8:15				Porter Wagoner	"	"
8:30		Alice			"	"
8:45		"		"		"
9:00	"	Switch	"	High Chaparral	Piccadilly Circus	Festival of Praise
9:15	"	"	"	"	"	"
9:30	"	"	"	"	"	The Lesson
9:45	"	"	"	"	"	"
10:00	"	Eyewitness News	"	Saturday Night Wrestling	"	The 700 Club
10:15	"	"	"		"	"
10:30	"	Twilight Zone	"	"	Movies by Great Directors:	"
10:45	News 8: The	"	"	"		"
11:00	Scene Tonight	The Honeymooners	Area 5 Texas News	"	"The Brave Bulls" Mel Ferrer Anthony Quinn	Celebrity Bowling
11:15	Great Movie:	"		"		"
11:30	"Mister 880"	Channel 4 Movie: "Mr. Hobbs Takes	Weekend	Ironside	"	To Be Announced
11:45	Edmund Gwenn		"	"		"
12:00	Burt Lancaster	a Vacation"	Phil Donahue Show	"	"	"
12:15	Dorothy McGuire	James Stewart	"	"	"	"
12:30	"	Maureen O'Hara	"	Nightwatch News	Austin City Limits	Look Up
12:45	"	John Saxon	"	Sign Off	"	Sign Off

8

SATURDAY PROGRAM NOTES

7:00 8 FISH

The Fish group is preparing a festive celebration for Phil and Bernice's 38th wedding anniversary when they discover Diane has sneaked off on a date with a boy who has a mistaken idea of her character. (Repeat) ABC

4 MARY TYLER MOORE SHOW

When Mary starts dating Murray's father the jokes begin. (Repeat) CBS

5 EMERGENCY

When the members of Engine Co. 51 learn that Charlie, the mechanic, is being forced to sell his speedboat, they devise a plan that will benefit the whole company. (Repeat) NBC

13 THE GOODIES

"For Those in Peril on the Sea" The Goodies build a boat; search for a lost island; but find fish, chips and an old arch enemy...the master of disguises. (Repeat) PBS

7:30 4 BOB NEWHART SHOW

Bob and his old friend, 'the peeper,' take a trip down memory lane and end up in the slammer. (Repeat) CBS

13 WODEHOUSE PLAYHOUSE

"The Code of Mulliners" P.G. Wodehouse's story about a young man who attempts to break off his engagement because he fears there is insanity in his family. PBS

8:00 4 ALL IN THE FAMILY

Archie is touched twice by tragedy—first-the news of Stretch Cunningham's death, second-he's been chosen to deliver the eulogy. (Repeat) CBS

13 EVENING AT POPS

The Boston Pops opens with an Irving Berlin bouquet; then Ethel Merman takes over singing tunes from "Annie Get Your Gun," "Anything Goes," "Gypsy" and "There's No Business Like Show Business." (Repeat) PBS

8:30 4 ALICE

Vera is having problems with her boyfriend and decides to end it all, but she doesn't count on Alice and Flo interfering with her plan. (Repeat) CBS

9:00 4 SWITCH

Pete and Mac act as executors and impartial referees when a

CONTINUED NEXT PAGE

ALL TYPES OF INSURANCE
Let us provide the answer for your insurance problems
HOME • AUTO • BUSINESS
DELMO JOHNSON INSURANCE AGENCY
741-6001 1901 Ross 747-0635

CITROEN
The Chariot Shop
PARTS & SERVICE FOR EXOTIC FOREIGN CARS
7015 TWIN HILLS • 691-2040
MACHINE SHOP SERVICE AND ENGINES FOR VW'S
SAAB · NORTH PARK · BMW · The New Chariot Shop · PARK LANE · DOWNTOWN · LOOP 12

MECHANICS TOOLS
$2.98 PER POUND
Bargains Galore — Quality Tools — Blister Packs
Socks — Wrenches
½ Off Retail Prices
Unconditionally Guaranteed For 30 Days
Limited Quantities
Dealers Welcome
THE TOOL HOUSE
1821 N. BECKLEY
462-1111

Play It Cool In a Pool
PRE-FALL SPECIAL
16'x32' $7900 Complete
preston prestige pools
respected widely for DESIGN EXCELLENCE
CALL 422-1214 or 233-7435
Open Sunday 12-5
19300 Preston Road, Dallas, Texas 75074

SATURDAY PROGRAM NOTES CONTINUED

wealthy racketeer allows his entire fortune to be divided by the three women who were in his life. (Repeat) CBS

11 HIGH CHAPARRAL
Ricardo Montalban stars as a wounded bandit captured by the Cannons. (Repeat)

13 PICCADILLY CIRCUS
"Time and Time Again" Tom Courteney stars in this adaptation of Alan Ayckbourn's comedy about an eccentric young man with an ineffectual approach to life. (Repeat) PBS

10:30 **4 TWILIGHT ZONE**
A plane lands at an airport, but it carries no passengers, no crew and no baggage. (Repeat) CBS

11:30 **11 IRONSIDE**
Shady operators plot to have Detective Sergeant Brown gunned down by Ironside. (Repeat)

SERVING ALL OF DALLAS COUNTY
CARPET SALE
LIVING RM.-DINING RM.
3 BDRMS.-HALLWAYS
UP TO 73 SQ. YDS. INSTALLED
OVER PAD-SPECIAL
ONLY $459.50
We carry all types of carpets, vinyl
CALL 521-1288
FOR A FREE ESTIMATE
MARVIN HOGUE CO.
CARPET-DRAPERY
CARPET & DRAPERY CLEANERS
EASY BANK TERMS
SERVING ALL OF DALLAS COUNTY

Sister Ella
I Will Help You With All Your Problems—No Matter How Great!
LOVE - HEALTH - MARRIAGE
Are you a person who at times appear to be affected by bad surroundings? Unnatural conditions and evil influences of all kinds can be overcome by getting advice and aid from a reliable advisor. If worried, sick, troubled or in doubt, put your mind at ease. I will help you solve all your problems.
Don't compare me with common or bizarre imitators or impersonators.
948-1186
1333 N. Beckley

C METHOD
Cleans Animal Skin Trophies
5118 W. Lovers Ln. 357-8144

BURGLAR BARS
Direct From Factory
Easy Financing • Up To 12 Months to Pay with No Carrying Charges
ECONOMY BURGLAR BARS
8508 HAWN FRWY. 398-8711
DALLAS Night 286-1507

BECOME A MEDICAL OR DENTAL ASSISTANT
• 6 months or less
• At a fraction of the cost of college
• Placement assistance
• Certified By T.E.A.
• Day or evening classes
CALL 528-6400
CLIP AND MAIL
DELTA SCHOOL FOR MEDICAL AND DENTAL ASSISTANTS
5435 North Central Expwy. (Airline Exit)
Dallas, Texas 75205
Please give me more information on:
☐ Medical Assistant ☐ Dental Assistant
NAME
ADDRESS
CITY STATE
ZIP AGE
PHONE

TANKS TIRE CARRIERS
TOOL BOXES ROOF VENTS
ROLL BARS
TIRES & WHEELS
COMPLETE 4x4 ACCESSORIES
OFF-ROAD EQUIPMENT CO.
243-6630
12715 Denton Dr.—Dallas

"My summer power bill is lower than my neighbor's."
THANKS TO Scotchtint® BRAND
Sun Control Film on my windows
- Cuts glare and you can still see out
- Saves on air conditioning bills
- More comfortable
- Adds privacy and shatter protection
- A quality product of the 3M Company
BREEZ-LITE AWNING CO.
8940 GARLAND RD.
FOR FREE ESTIMATES
JUST CALL 321-2626

SAVE ON ENERGY COSTS!
12" WIND BRACE TURBINE VENTILATORS
2 FOR $64.95 INST
INSTALLATION WITHIN 3 DAYS
1 YR. GUARANTEE ON LABOR & MATERIALS
• DAMPERS AVAILABLE
• POWER VENTILATORS
BLOWN INSULATION
STORM DOORS & WINDOWS
ATTIC FANS
DO-IT-YOURSELF OR WE'LL INSTALL
—Financing Available—
IRVING VENTILATING & INSTALLATION CO.
No. Dallas Call: 661-9568
13336 PRESTON RD.
251-2237
1112 Kris, Irving

It's your book at school.

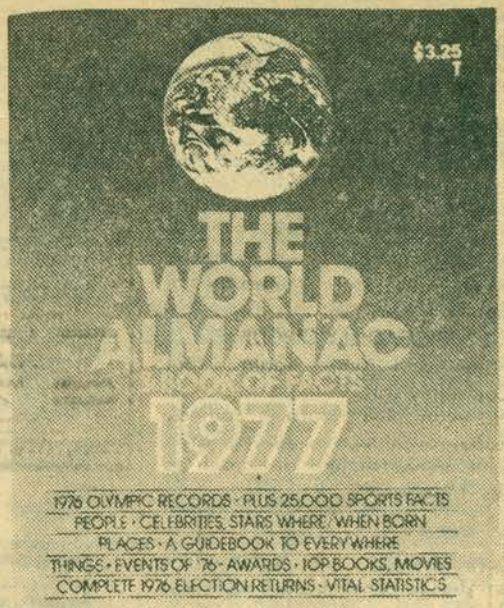

Between the covers of The 1977 World Almanac, you'll find a geography book, a history book, a news and events book, a science book and more. The World Almanac is a dozen books in one and a student's most useful classroom and homework companion. It's your book.

The new World Almanac is more than a rapid reference for facts, however. It's entertaining, too. The 1977 World Almanac is a sports book, featuring new Olympic records and champions and their achievements in all areas of professional and amateur athletics.

The 1977 World Almanac is a people book, with thousands of celebrities, actors and actresses (where and when born), award winners, noteworthy personalities of every sort. It's also an events book, highlighting significant happenings since 3,000 B.C.

AVAILABLE NOW:

- BOOKSTORES
- NEWSSTANDS
- SUPERMARKETS
- DRUG STORES
- THE DALLAS MORNING NEWS

$3.25

PLUS TAX

Fascinating Facts for Everyone!

1977 World Almanac

$3.76 BY MAIL

Use the convenient coupon today. Mail order price of $3.76 includes tax, postage and packaging.

WORLD ALMANAC
THE DALLAS MORNING NEWS
COMMUNICATIONS CENTER
DALLAS, TEXAS 75222

Enclosed is payment in the amount of $____ for ____ copies of the 1977 WORLD ALMANAC at $3.76 each. (PRICE INCLUDES TAX, POSTAGE AND PACKAGING)

NAME. . . . . .

ADDRESS. . . . . .

CITY. . . . . STATE. . . . . ZIP. . . . .

(Make check payable to The Dallas Morning News. Please do not staple check to coupon. Thanks.)

SUNDAY

September 4, 1977

	8 WFAA ABC	4 KDFW CBS	5 KXAS NBC	11 KTVT	13 KERA PBS	39 KXTX CBN
7 00	Human Dimension	Words of Life	Churches of		Earth, Sea and Sky	Public Policy
15	With This Ring	Jesus Today	Christ Present		"	Forum
30	Jimmy Saggert	The Bible Says	Carpenter's		"	Backyard
45	"	Denley Drive Christian	Children		"	"
8 00	Dr. Robert Schuller	St. John Baptist	Children's	Religious	In Our Own Image	Larry Jones
15	Hour of Power	The Way of Truth	Hour	Town Hall	"	Evangelistic Program
30	James Robison	The Episcopal Church	"	Day of Discovery	"	Dr. Gene Williams
45	Presents	The Catholic News	"	"	"	"
9 00	Sharing the Faith	Point of View	Oral Roberts	The Divine Plan	Writing—Reason	Jerry Falwell
15	You and Your Life	"	"	"	"	"
30	Big Blue Marble	Highland Park	Newsworthy	Let the	"	"
45	"	Presbyterian Church	"	Bible Speak	"	"
10 00	The New Adventures	"	Counterpoint	It Is Written	American Short Story	Robert Schuller
15	of Gilligan	"	"	"	"	"
30	Animals, Animals,	Face the Nation	Challenge	Herald of Truth	"	"
45	Animals	"	"	"	"	"
11 00	First Methodist	U.S. Open Tennis	World of Survival	First Methodist	Communication—	First Baptist Church
15	Church	Championships	"	Church	Literature	of Dallas
30	"	"	Meet the Press	of Ft. Worth	"	"
45	"	"	"	"	"	"
12 00	Issues and Answers	"	Encounter '77	Point of View	As Man Behaves	Rex Humbard
15	"	"	"	"	"	"
30	Directions	"	Five Star Theater:	Fishing Country	"	"
45	"	"	(Double Feature)	"	"	"
1 00	World of Travel	"	"To All My Friends	Wallace Wildlife	Anyone for Tennyson?	Ernest Angly Hour
15	"	"	On Shore"	"	"	"
30	Sunday Showtime:	"	Bill Cosby	Love, American	Great Performances:	"
45	"Inn of the	"	Gloria Foster	Style	"Dance In America—	"
2 00	Sixth Happiness"	"	"Sandcastles"	Night Gallery	'New Directions in Dance'	Gospel Lighthouse
15	Ingrid Bergman	"	Herschel Bernardi	"	Pilobolus Dance Theatre"	"
30	Curt Jurgens	"	Jan-Michael Vincent	Movie:	Great Composers:	Treehouse Club
45	Robert Donat	"	"	"The Perils of Pauline"	"Rudolf Buchbinder"	"
3 00	"	"	"	Pat Boone	Opera Theater:	Just Passing
15	"	"	"	Pamela Austin	"Die Fledermaus"	Through
30	"	World Series of Golf	Emergency One	"	"	Happy Hunters
45	"	"	"	"	"	"
4 00	"	"	"	Lost In Space	"	Amazing Grace
15	"	"	"	"	"	Bible Class
30	Walker Cup	"	In Search of	"	"	River of Life
45	Golf Match	"	"	"	"	"
5 00	Black Forum	McHale's Navy	Hollywood Squares	Daktari	Great Performances:	Rays of Hope
15	"	"	"	"	"Dance In America—	"
30	Que Pasa?	Eyewitness News	Area 5	"	'Trailblazers of	Human Dimensions
45	"	"	Texas News	"	Modern Dance' "	"
6 00	News 8: The	Sixty Minutes	Wonderful World	Sunday Night at	Washington Week	Youth On
15	Scene Tonight	"	of Disney	the Movies:	in Review	The Move
30	At Issue	"	"	"A Haunting	Wall Street Week	Reflect
45	"	"	"	We Will Go"	"	"
7 00	Six Million	Rhoda	Sunday Mystery Movie:	Stan Laurel	Evening at Pops:	700 Club
15	Dollar Man	"	(Columbo)	Oliver Hardy	"Judy Collins"	"
30	"	A Year at the Top	"	"	"	"
45	"	"	"	"	"	"
8 00	Sunday Night Movie:	Sunday Night Movie:	"	Family Affair	Masterpiece Theatre:	"
15	"Operation Petticoat"	"The Getaway"	"	"	"Dickens of London—	"
30	Cary Grant	Steve McQueen	Movie of the Week:	Beverly Hillbillies	Blackring"	Sagamore Hill
45	Tony Curtis	Ali MacGraw	"Francis Gary Powers. . .	"	"	Baptist Church
9 00	Anthony Quinn	"	the True Story of the	Movie:	Nova:	"
15	"	"	U-2 Spy Incident"	"The Jokers"	"The Wolf Equation"	"
30	"	"	Lee Majors	Michael Crawford	"	Brant Baker
45	"	"	"	Oliver Reed	"	"
10 00	News 8: The	"	"	Metroplex News	Monty Python's	Deaf Hear
15	Scene Tonight	"	"	Movie Cont'd	Flying Circus	"
30	Great Movie:	Eyewitness	Area 5	"	One Star Theater:	Jimmy Swaggart
45	"Witness for the	News	Texas News	"	"Rock Around	"
11 00	Prosecution"	CBS Sunday Night News	Jerry Lewis Muscular	Rex Humbard	the Clock"	Reflect
15	Tyrone Power	Eyewitness to History	Dystrophy Telethon	"	Johnny Johnston	"
30	Marlene Dietrich	Sunday Night Movie:	"	"	Tony Martinez	Public Policy
45	Charles Laughton	"The Glass Menagerie"	"	"	"	Forum
12 00	"	Jane Wyman	"	Nightwatch News	Sign Off	"
15	"	Kirk Douglas	"	Sign Off		"
30	"	"	"			This Is
45	"	"	"			the Life

SUNDAY PROGRAM NOTES

1:00 **13** **ANYONE FOR TENNYSON?**
At a dinner party in a posh Manhattan penthouse the members of the First Poetry Quartet exchanege quotes from the world of poetry that have been used as movie, book and song titles. PBS

2:30 **13** **GREAT COMPOSERS**
Rudolf Buchbinder, winner of the Van Cliburn International Piano Competition in Fort Worth will be featured. (Repeat) PBS

6:00 **5** **WONDERFUL WORLD OF DISNEY**
Animated tale with live action wildlife of a National Park ranger's humorous problems with animals and tourists. (Repeat) NBC

11 **SUNDAY NIGHT AT THE MOVIES**
"A Haunting We Will Go" (1942) starring Stan Laurel and Oliver Hardy meeting up with a couple of ghosts.

6:30 **13** **WALL STREET WEEK**
H. Russell Fraser will discuss 'the fixed income alternative.' (Repeat) PBS

7:00 **8** **SIX MILLION DOLLAR MAN**
Steve enlists the aid of a larcenous beauty to help him retrieve a priceless statue stolen from a small country before an international incident occurs. (Repeat) ABC

5 **SUNDAY MYSTERY MOVIE**
Columbo is pitted against Oliver Brandt and his flighty wife whose expensive tastes drove Brandt to embezzlement. (Repeat) NBC

13 **EVENING AT POPS**
Judy Collins will be featured and Arthur Feiedler will conduct the Pops Orchestra in Strauss waltzes. (Repeat) PBS

8:00 **8** **SUNDAY NIGHT MOVIE**
"Operation Petticoat" (1976) starring John Astin, Richard Gilliland and Bond Gideon. During World War II, the Navy's most unusual crew sets sail on a series of comedic adventures aboard the world's only pink submarine. ABC

4 **SUNDAY NIGHT MOVIE**
"The Getaway" (1972) Steve McQueen and Ali MacGraw star as a husband and wife team of robbers who pull-off a half-million dollar heist and 'getaway' with it. CBS

13 **MASTERPIECE THEATRE**
"Dickens of London: Blacking" The desperate poverty of the

CONTINUED NEXT PAGE

ALL TYPES OF INSURANCE
Let us provide the answer for your insurance problems
HOME • AUTO • BUSINESS
DELMO JOHNSON INSURANCE AGENCY
741-6001 1901 Ross 747-0635

McGee / Morse, Inc.
CUSTOM DESIGNED POOLS
Sales · Service
Supplies
(214) 423-2893, 942-1558

L&C FENCE CO.
BUILD & REPAIR ALL TYPES FENCE AND WALLS
OVER 20 years EXPERIENCE
FOR FREE ESTIMATE CALL
328-0577 DAY OR NIGHT

TROUBLED . . .
DIFFICULT TO FIT
CONTACT LENS WEARERS
CAN BE FITTED WITH IMPROVED, MORE COMFORTABLE LENSES
FOR INFORMATION CALL: 233-4114
DR. BERNARD ROGERS, OPTOMETRIST
VALLEY VIEW MALL

AM/PM ANSWERING SERVICE
24 Hour Answering Service
*Wake Up Service
*Reasonable Rates
391-1154

Iglesia De Dios
QUEEN
Spiritual Healer
Reader and Advisor
The House of Prayer
Lucky Charms, Gifts, Candles
Open 8:00 a.m. to 10:00 p.m.
Weekdays and Sundays
Don't compare her with any other reader you have consulted. Are you Suffering-Sick-Need Advice? See Queen. She has the God-given power to heal by prayer. Guarantees to heal the sick and ailing but there is no pity for those who know they are in hard luck and don't come to Queen. Guarantees to help. Solves all problems of life, removes all bad luck and evil. I have helped thousands, I will help you. Queen removes all pain. Come in, will reunite the separated and loved ones. Advice on Love, Marriage, Business & Enemies.
Phone 826-4686—2700 N. Henderson Dallas, Tex
SPECIAL $2.00 Reading with this ad

Your choice of backgrounds!
Penny-a-Pound Portrait Sale!
5x7 color portrait for just 1¢ for each pound he weighs!
(maximum charge-99¢)
Choose your favorite from our colorful new backgrounds! Spring, fall or nursery backgrounds will enhance all your portraits — and of course, our traditional setting is also available.
One special offer per family. Second child photographed individually—99¢. Each addnl. subject in groups—99¢.
offer ends Sat. Sept. 3
Children's Photographer
ALSO PASSPORTS COPY & RESTORATION
Irving Mall
214—255-0646
Northeast Mall
817—284-2841

SUNDAY PROGRAM NOTES CONTINUED

Dickens family forces the young boy Charles to go wto work at Warren's Blacking Factory. PBS

8:30 **5** MOVIE OF THE WEEK
"Francis Gary Powers...The True Story of the U-2 Spy Incident" (1976) starring Lee Majors as Francis Gary Powers in this movie based on the true story of the pilot of a low-flying U-2 American reconnaissance plane shot down in 1960. NBC

9:00 **11** 9:00 MOVIE
"The Jokers" (1967) starring Michael Crawford and Oliver Reed as two brothers who are resentful that their brillance and initiative have not been recognized and strike back by devising a plan to steal the Crown Jewels from the Tower of London.

13 NOVA
The Preda predator-prey balance in the wilderness is examined by using Canadian Arctic wolf packs and a caribou. (Repeat) PBS

For possible last-minute changes in programming check daily listings on Radio-TV page.

L.A. ZETLEY
Authorized Appliance Sales, Service and Parts
Hotpoint, Tappan, O'Keefe & Merritt, Gaffers & Sattler, U-Line
25 YEARS SERVING DALLAS
We are experts in Dishwasher Replacement
OPEN SATURDAY 9 to 12
Service all makes of ranges and window air conditioners
4441 McKinney 528-3611

"Ceilings fantastic"
Beautiful Glitter Ceilings
Sprayed acoustic applied to any type ceiling.

Homes with furniture my specialty. We drape and cover everything. With no messy cleanup for you.
Work Guaranteed
Free Estimates
Dean Donohoe
S. Rosemont 943-7813

3-DAY SERVICE
THIS AD IS WORTH $16.50 ON UPHOLSTERING OF A SOFA & CHAIR
★ FREE Estimates in your home
★ FREE Arm Covers
★ FREE Pickup and Delivery
★ Also Carpet and Drapery
54.00 Labor & Fabric on Average Sofa Bed & Chair
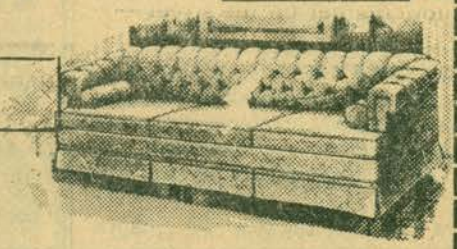
26 Years Experience
• Charge Accounts Available
• 30 Days Before 1st Payment
• 5 Year Guarantee
Call Day or Night
826-1481
Dallas Custom Interiors
B&L Upholstery

NEED A LAWYER?
UNCONTESTED (waiver) DIVORCES HANDLED FOR $125 PLUS COURT COSTS
ALSO HANDLED ARE:
1. Simple Wills $50.00
2. Name Changes $75.00
Plus Court Cost
3. Traffic Tickets $75.00

AUTOMOBILE ACCIDENT CASES HANDLED ON A PERCENTAGE OF THE RECOVERY BASIS.

WORKMAN'S COMPENSATION CASES HANDLED FOR 25% OF THE FINAL RECOVERY.

THERE IS NO CHARGE FOR THE INITIAL CONSULTATION!

INFORMATION REGARDING OTHER TYPES OF CASES FURNISHED ON REQUEST.

CONTACT: S. BRYAN MOORE JR.
ATTORNEY AT LAW
1407 MAIN, SUITE 202
DALLAS, TEXAS 75202 PHONE (214) 747-3251

Charlie's Angels sparks reaction

By ALAN M. TIGAY
Women's News Service

NEW YORK — Without the high heels she wears on television, Kate Jackson, of "Charlie's Angels" fame, looks almost short. Her freckles stand out without her TV make-up and she doesn't look her 28 years.

But that doesn't stop people from noticing her on the street — when she's on the street, that is.

"It sounds strange, but until recently, I had only heard about how well known we all were," says Ms. Jackson, in New York between the first and second seasons of "Charlie's Angles" in which she co-stars.

"People don't walk any place in California, so I don't get as many reactions there as in New York."

One recent reaction was a woman who ran up to her in an airport, shook her and said, "Do you know who you are?" Another fan combined her with one of her co-stars and asked, "Aren't you Kate Smith?"

Ms. Jackson had her share of TV and Hollywood credits before she became a TV supersleuth, but it was nothing compared to the stardom that came with "Charlie's Angels." Oddly enough, however, she says she has more time to herself now than ever before.

THAT SUITS HER fine. "Life is turning out nicely, things are going just as I planned," she says confidently. "A lot of any kind of success is being in the right place at the right time, but you've got to be ready in addition to being there. I went to school, trained, and when the opportunity came, I was ready."

She's not particularly surprised at the success of her current show, but she says it's more than just success and fame she feels good about. "I guess recognition is what everybody dreams of, but another part of the dream is feeling you're doing something that's dynamite and your work is super.

"I think my work is really good sometimes, but other times it's not up to my standard. I'm my own worst critic."

Along with the success of "Charlie's Angels" has come, inevitably, a good deal of criticism, most of it of the good-looking-girls-in-a-plotless-series variety.

But aside from admitting that some of the scripts could be a little tighter, Ms. Jackson thinks the show is fine. And she rejects out of hand charges of sexism.

"There are three women starring in a TV series," she says. "That doesn't happen every day. So what if they happen to be attractive women. They use their brains as well as their attractiveness to get things done."

FOR POSSIBLE LAST-MINUTE CHANGES IN PROGRAMMING CHECK DAILY LISTINGS ON RADIO-TV PAGE.

SPECIAL
TV TUNE-UP
TV SICK
$12.84* *Plus Parts
INCLUDES:
HOME CALL
ADJ. HGT
ADJ. LIN
ADJ. A.G.C.
ADJ. H.V

CLEAN TUNER
ADJ. SCREENS
ADJ. DRIVES
ADJ. COLOR
ADJ. FOCUS
ZANG TV CENTER
-DAYS-
-NIGHT-
-SUNDAYS-
941-3434 826-9800 363-9870

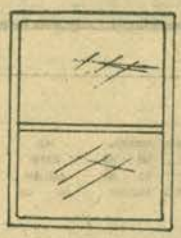
SAVE 25%
ON UTILITIES
FREE ESTIMATES
NO DOWN PAYMENT
Why wait 4 to 6 weeks for installation?
Ours installed in 10 days. — Old reliable firm.
324-3857 Dallas Window Guard
STORM WINDOWS and DOORS

Wheel Covers for All Cars
NEW OR USED

ANYTHING FROM EDSEL TO MARK IV
Largest Selection of Factory Original Wheel Covers in The Country!
CHUCK TAYLOR AUTO
2547 S. GARLAND • GARLAND • 271-4428

2 Car Garage Complete $2592.00
Also complete building and remodeling
American Design
330-0206
A name you can trust

Free Estimates Bank Financing

Lucky Numbers

Play Lucky Numbers in The Dallas News. Your number is on the cover of this magazine.

★★★

Charles Dickens PBS Series Topic

"Dickens of London," new 13-episode series for PBS's popular "Masterpiece Theater," tells the life story of legendary English novelist Charles Dickens, beginning with his penniless childhood. Roy Dotrice (center) plays both the novelist and his father, Simon Bell portrays him as a child and Diana Coupland is seen as Dickens' mother.

Alan Alda: Not Exactly Natural For Roles

When Alan Alda was cast in the pro grid motion picture "Paper Tiger" he'd never seen a professional football game. To Alda, the tactic "red dog" suggested nothing more than a new breed from Russia.

Skip a few years and Alda's up for the part in the series "M*A*S*H." The role is that of Hawkeye, the glib, womanizing war surgeon. If the casting people had checked Alda's college transcript, they'd hardly have found him to be medic material. He scored a big fat 10 on his chemistry final.

But acting's just make believe, so who cares?

Being the son of actor Robert Alda gave Alan an early taste of acting. So far as he remembers, he never wanted to do anything else. "Dad had plans for me to become a doctor," he said. "Dad's dream diminished considerably when he got a load of my chemistry score."

Born in Manhattan, Alda moved with his family to Burbank, Calif., where the senior Alda was under contract to Warner Bros. When Alda's dad got the Sky Masterson part in the Broadway musical "Guys and Dolls," they moved back East. Alan was 14 then. Two years later, he got his start in summer stock.

At first, parts didn't exactly fall into his lap. "I was a cab driver, a doorman and a clown at the opening of stores and gas stations," he said. "I believe that you have to take care of yourself, not just sit back and wait. But I think if you know what you want it'll come to you."

Back then, he wasn't the typical young leading man. "Somehow I was never the hard riding, square-jawed hero," he admitted. "And that was to my advantage. It enabled me to get parts that had some dimension. I had some frustrations because I didn't fit into the usual molds, but they never drove me to a singleminded absorption in myself. I seem to have been able to keep everything in perspective."

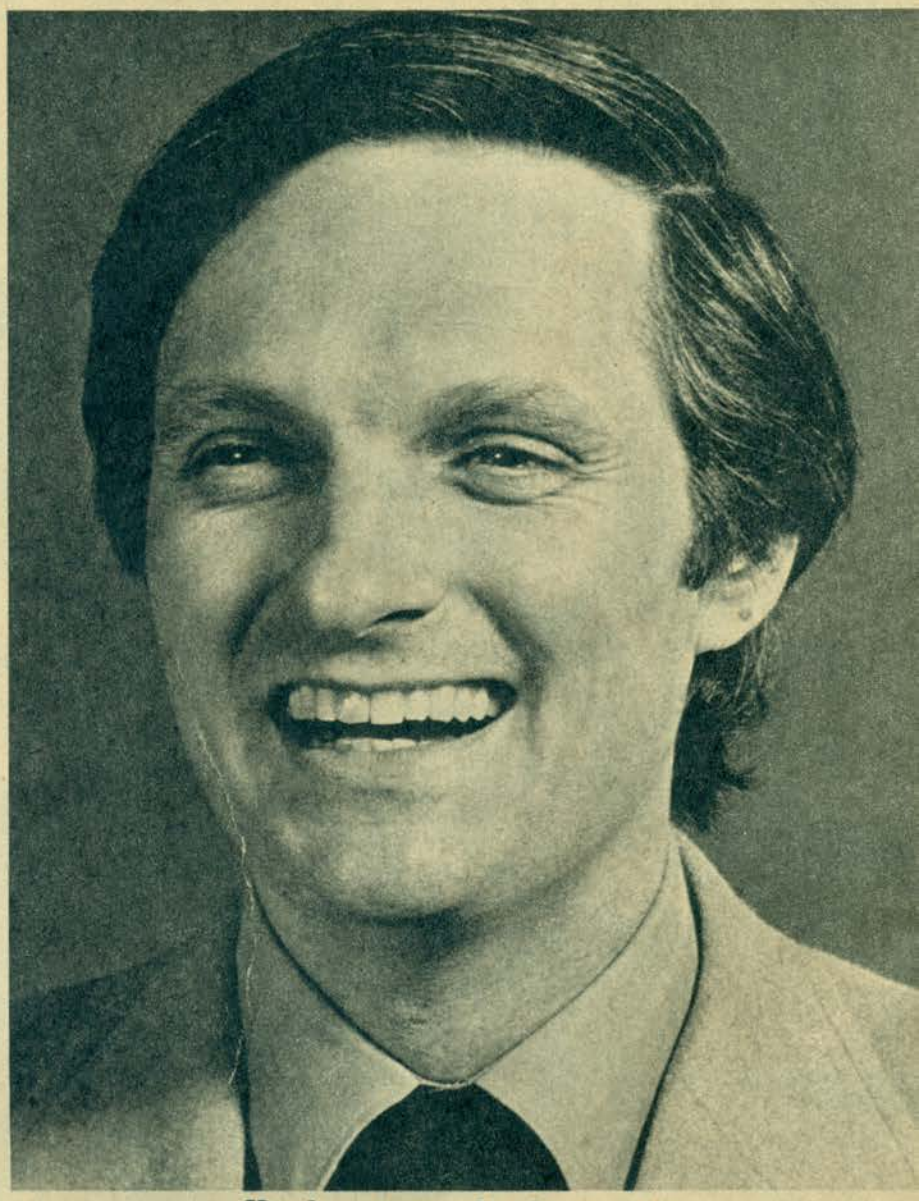

He always wanted to be an actor.

The real life Alda — not the lean sharpie with a scalpel in one hand and a martini in the other — prefers to be, if not exactly a Mr. Nobody, a man who guards his privacy. When not shooting "M*A*S*H," he lives with his wife of 20 years and their three teenage daughters in a modest house in New Jersey, where, he said, "my neighbors respect my privacy."

What They Do For Fun Off-Screen

Show business is no career for anyone not committed to working hard. The hours are long, the skills demanding. Here are the hobbies these personalities pursue off-camera.

Jim McKay's travel schedule is immense, but when he is at home he plays golf, tennis and skis.

Cloris Leachman likes singing, dancing, sculpturing and "just being curious about people."

Pat Harrington's hobbies are tennis, skiing and trips into the wilderness with his family.

Vicki Lawrence plays piano, guitar, tambourine, ukulele, slap bass, drums and trumpet.

Kate Jackson is a tennis player who also enjoys fishing, skiing and horseback riding and is taking flying lessons.

From America's Great Record Companies Comes

The Most Beautiful Country Gospel Music Ever Recorded!

THE INCREDIBLE, INSPIRATIONAL ALBUM

400,000 PEOPLE SENT FOR ON TV!

"It Brings God Close!"

LORETTA LYNN sings "It Is No Secret What God Can Do"—and suddenly God *is* close.

HANK WILLIAMS sings "Beyond The Sunset"—and tears come to your eyes as the one and only Hank sings, "Should you go first, and I remain."

JOHNNY CASH'S beautiful deep voice brings a special beauty to the beloved favorite, "Amazing Grace." How sweet the sound!

JIM REEVES makes the familiar gospel favorite, "Whispering Hope" a religious experience of extraordinary beauty.

KITTY WELLS sings "Precious Memories" like no other singer ever has—or ever will.

A Remarkable Album!

Yes! Here are your favorite country singers with 20 performances you'll treasure all your life. Every song is a favorite you've loved since you were young. And you also get the beautiful new hit that's sweeping the country, "One Day At A Time, Sweet Jesus." It will give you strength each day.

Your Guarantee

If you don't play this album more than any you've ever owned—and enjoy it more—it won't cost you a penny. But please order yours now. It's not sold in stores. And we do not plan to repeat this advertisement this season. Mail the no risk coupon today.

PEACE IN THE VALLEY.
ROCK OF AGES.
OLD RUGGED CROSS.
IT IS NO SECRET WHAT GOD CAN DO.
CHURCH IN THE WILDWOOD
PRECIOUS MEMORIES.
BEYOND THE SUNSET.
ON THE WINGS OF A DOVE.
OLD TIME RELIGION.
WHISPERING HOPE.
WHEN THEY RING THEM GOLDEN BELLS.
THE BIBLE TELLS ME SO.
ONE DAY AT A TIME.
HOW GREAT THOU ART.
AMAZING GRACE.
WILL THE CIRCLE BE UNBROKEN.
I SAW THE LIGHT.
WHEN THE SAINTS GO MARCHING IN.
IN THE GARDEN.
IN THE SWEET BYE AND BYE.

Suffolk House, Dept. TV-828
155 East Main Street, Smithtown, N.Y. 11787

Please rush me the complete collection of Gospel's Top 20 on your unconditional guarantee that it must be the most beautiful and inspirational music I've ever heard —or you will refund my purchase price.

☐ Send The Beautiful Stereo Album $6.98
☐ Send The Beautiful 8 Track Tape $8.98

Enclosed is $ _____

Name _____

Address _____

City _____ State _____ Zip _____

N.Y. Residents Add 8% Sales Tax